



alfaTM
THERMODIAGNOSTICS

Hidden Causes of Disease Revealed through Dynamic Regulation Thermography

**Dr. Daniel Beilin, Founder & Chief Medical Officer
Alfa Thermodiagnosics, Inc.**

Medical Breakthroughs



Expanding Vision →

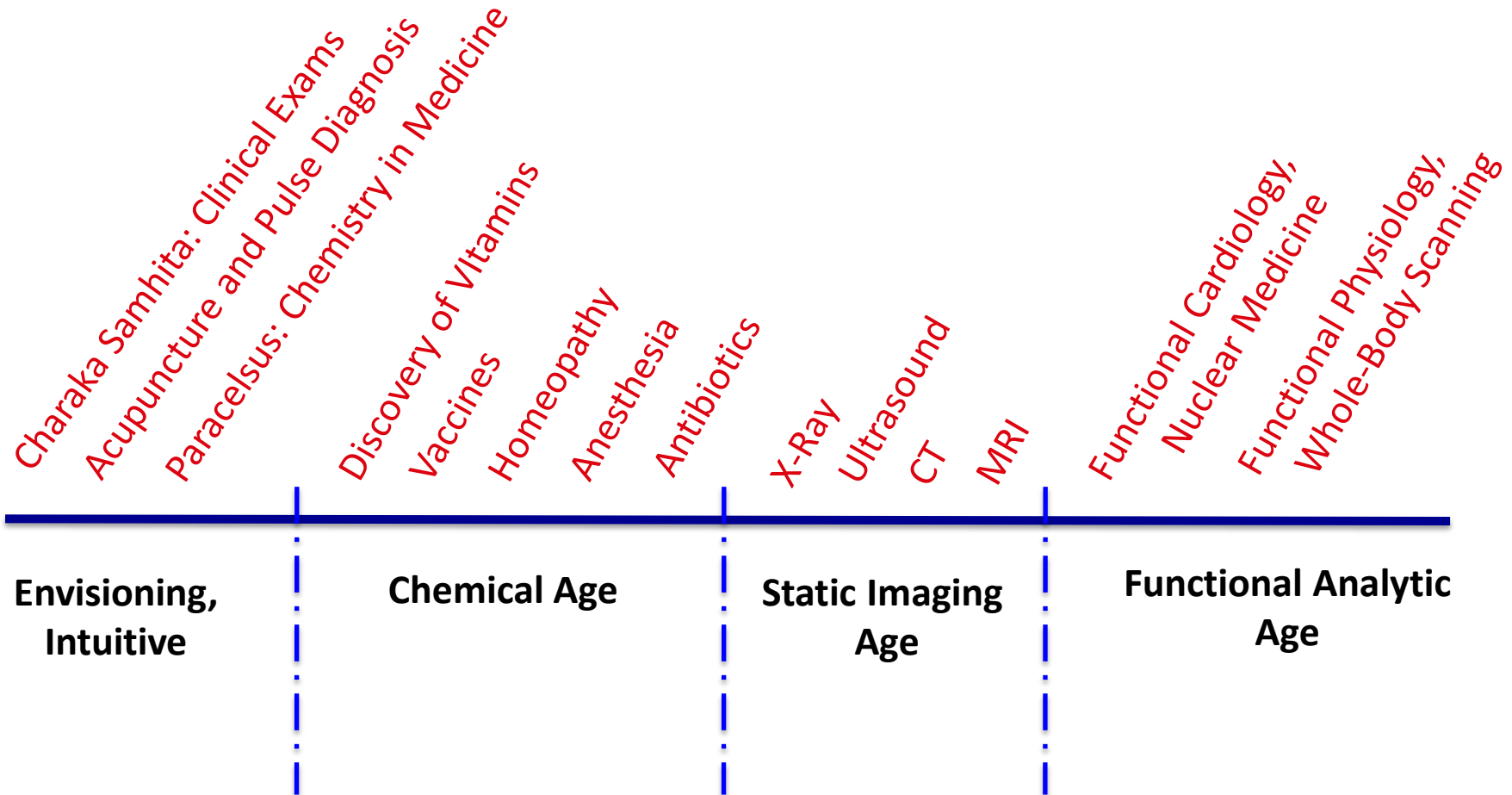

Do We Have the Right Tools?



“If you only have a hammer, you tend to see every problem as a nail.”

Abraham Maslow

Is There a Tool That...



1. Identifies priorities for the whole body?
2. Indicates co-factors , organs, and systems involved?
3. Provides the physician a holistic view?
4. Tracks therapy efficacy and patient progress?

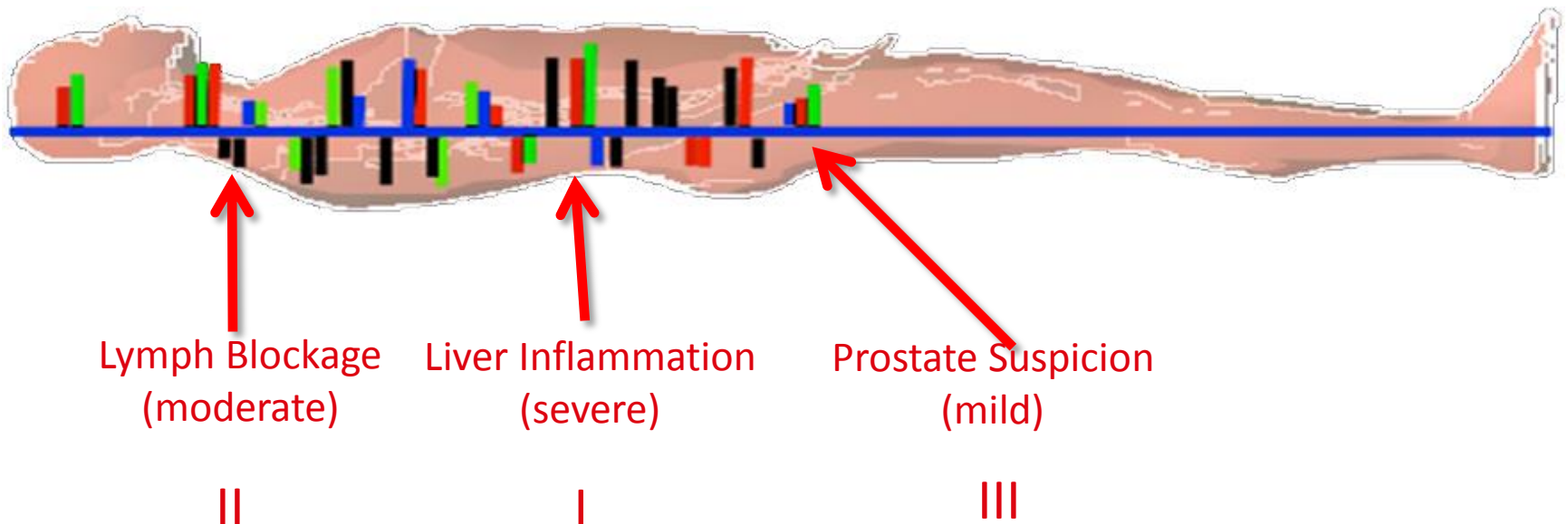

Limitation of Current Medical Diagnostic Methods

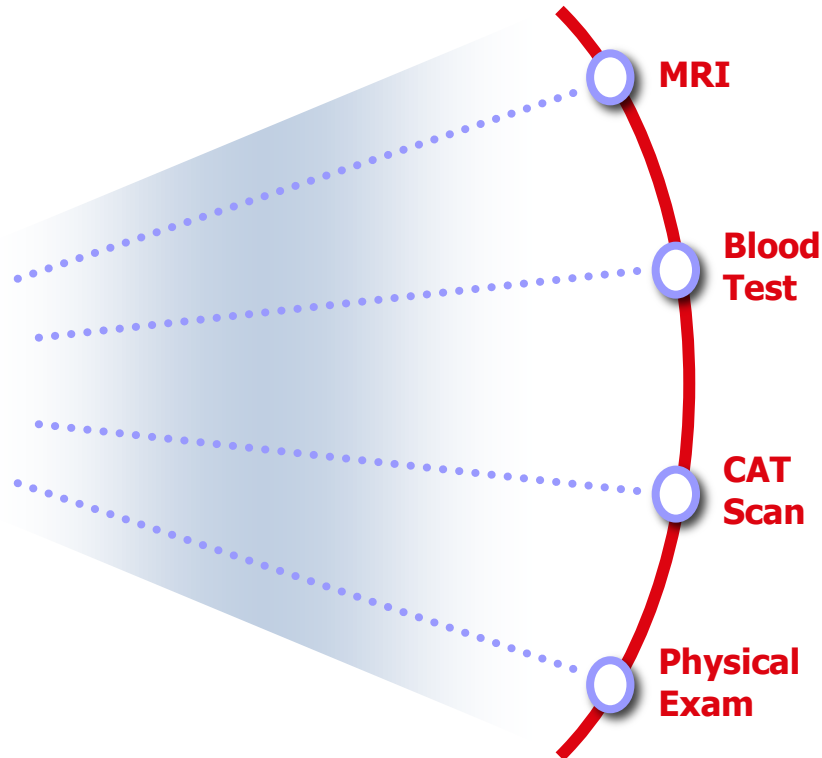

- Limited Details
- Non-Functional Diagnostics
- Not Comprehensive

- Multiple, Invasive Tests
- Static View of One Part of Body
- Expensive and Time Consuming

Dynamic Regulation Thermography

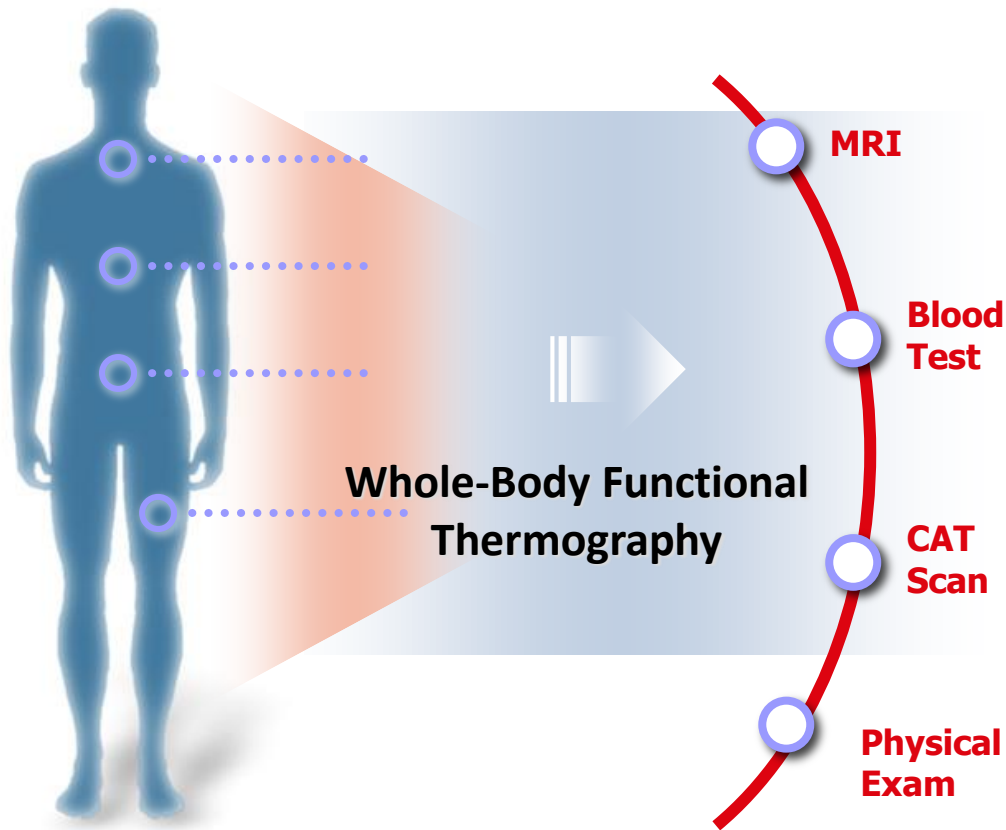

Physiological System Diagnostics:

- Overall View
- Pinpoint of Disorders
- Early Disease Detection
- Root Causes of Disease

- Simple, Non-Invasive Test
- Dynamic, Whole-Body View
- Save Time & Money by Intelligently Directing Specific Follow-on Tests and Therapies

Regulation Thermography = Early Detection

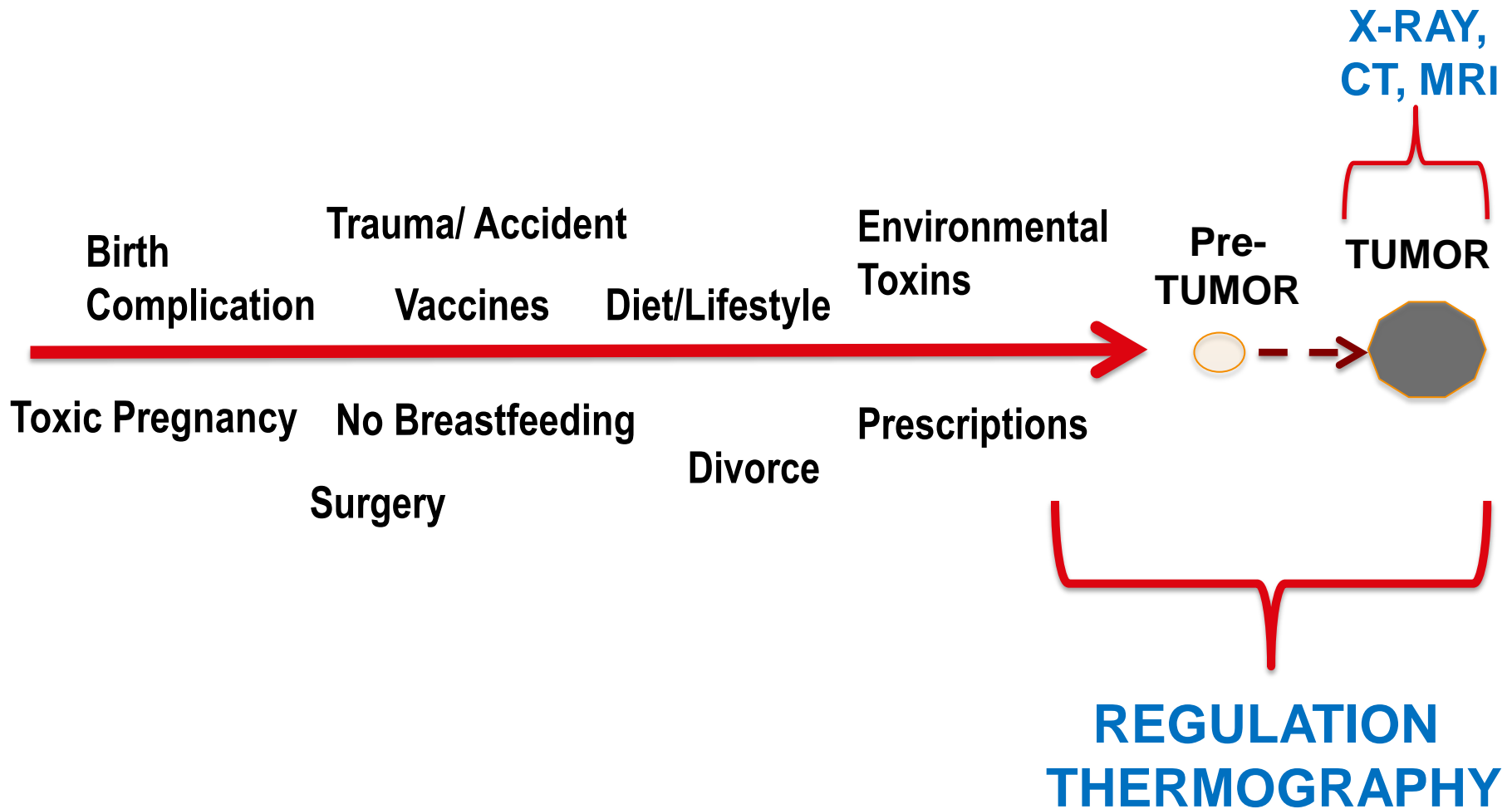

How It Works

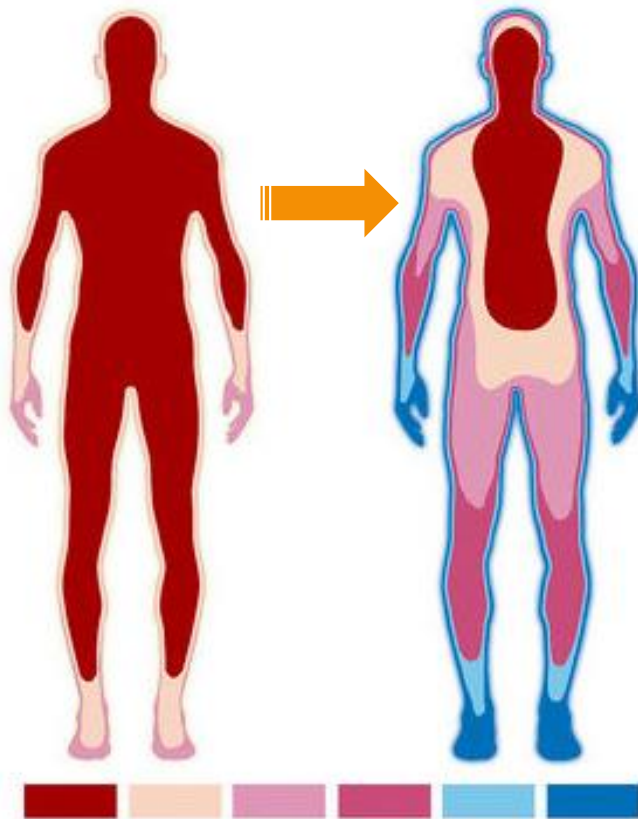

Cooling: Undressing to Underwear

EXPOSURE TO COOL-AIR CAUSES:

- SHUNTING OF BLOOD TO HEAD
- COOLING OF EXTREMITIES, TORSO OF 0.4-1.2 DEGREES
- HEAD WARMS, THYROID WARMS, DENTAL WARMS
- THIS IS AUTONOMICALLY CONTROLLED.

DEVIATIONS COME FROM:

- TISSUES, ORGANS INNERVATED AT SPINAL SEGMENTAL NEURONS
- BRAIN: RF, THALAMUS, CEREBELLUM

Stressing the Regulatory System



One Before a Cool Stress Stimulus (A) AND One After a Cool Stress Stimulus (B)

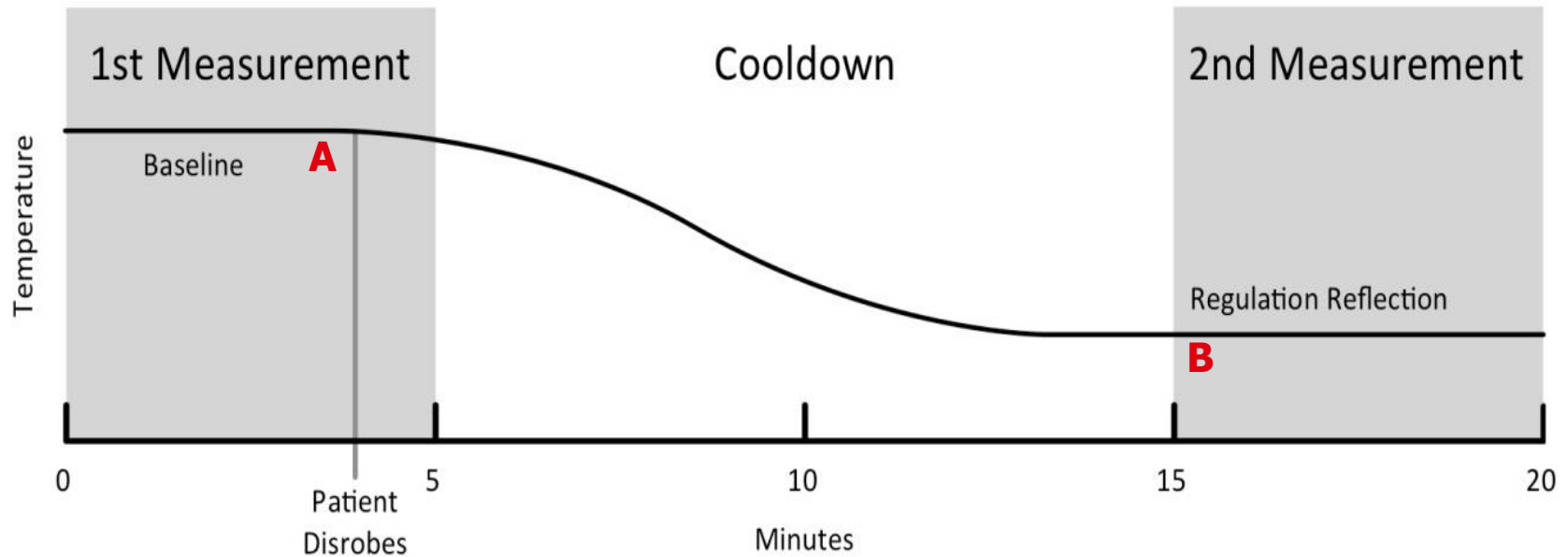

Visceral Projections

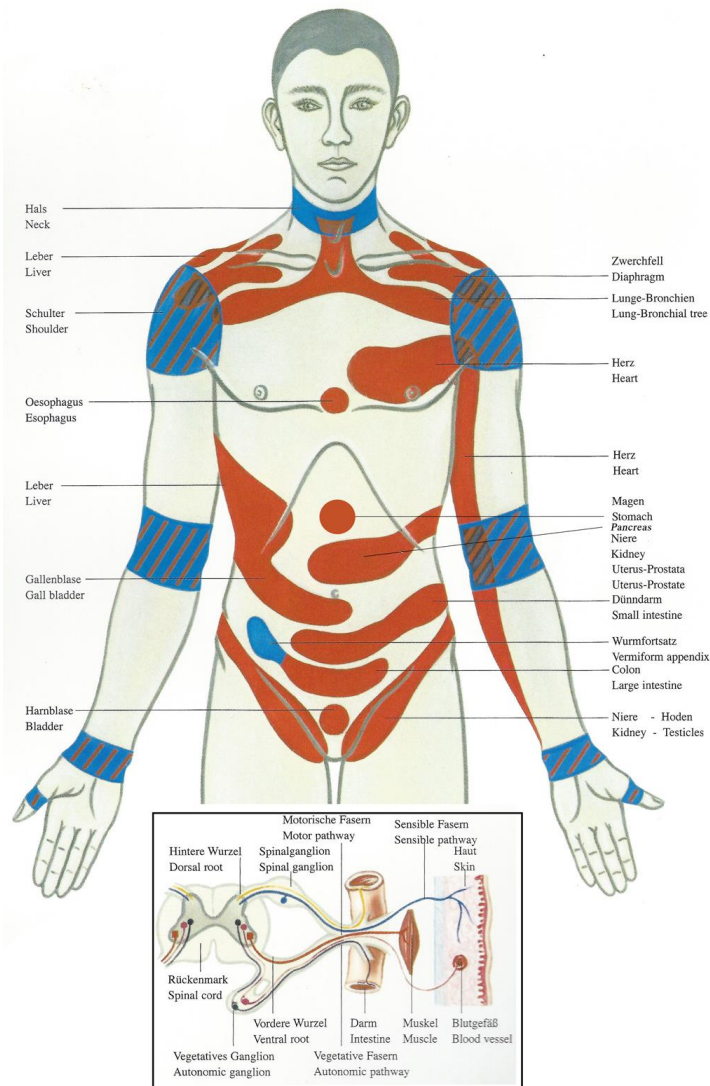

RADIOLOGY (MEDICINE) LACKS FUNCTIONAL MAPS

- Lymph System?
- Nervous System?

(Gut-Brain, Visceral Interface)

Autonomic Projections

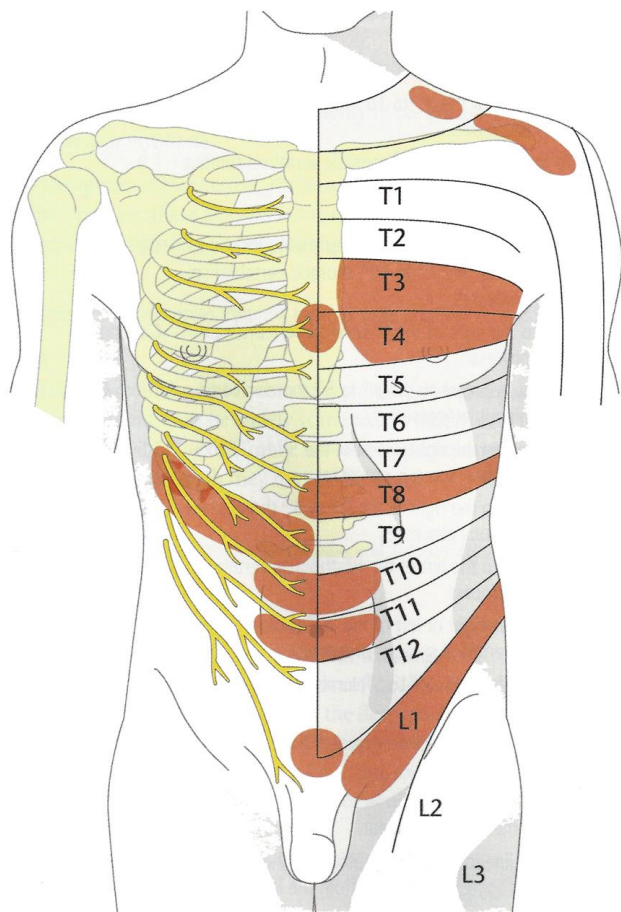

**Innervations by vertebral
sympathetics and parasympathetics
are clear and followed by this
regulation method.**

Fig. 9.3 Differential diagnosis of referred pain: Segmental radiation of “projected” pain in visceral disease, with strict assignment to a side and a segment of the skin (and muscles) on the trunk (conclusions analogous to those in ➤ fig. 9.2).

Hardwiring of the Autonomic Chain

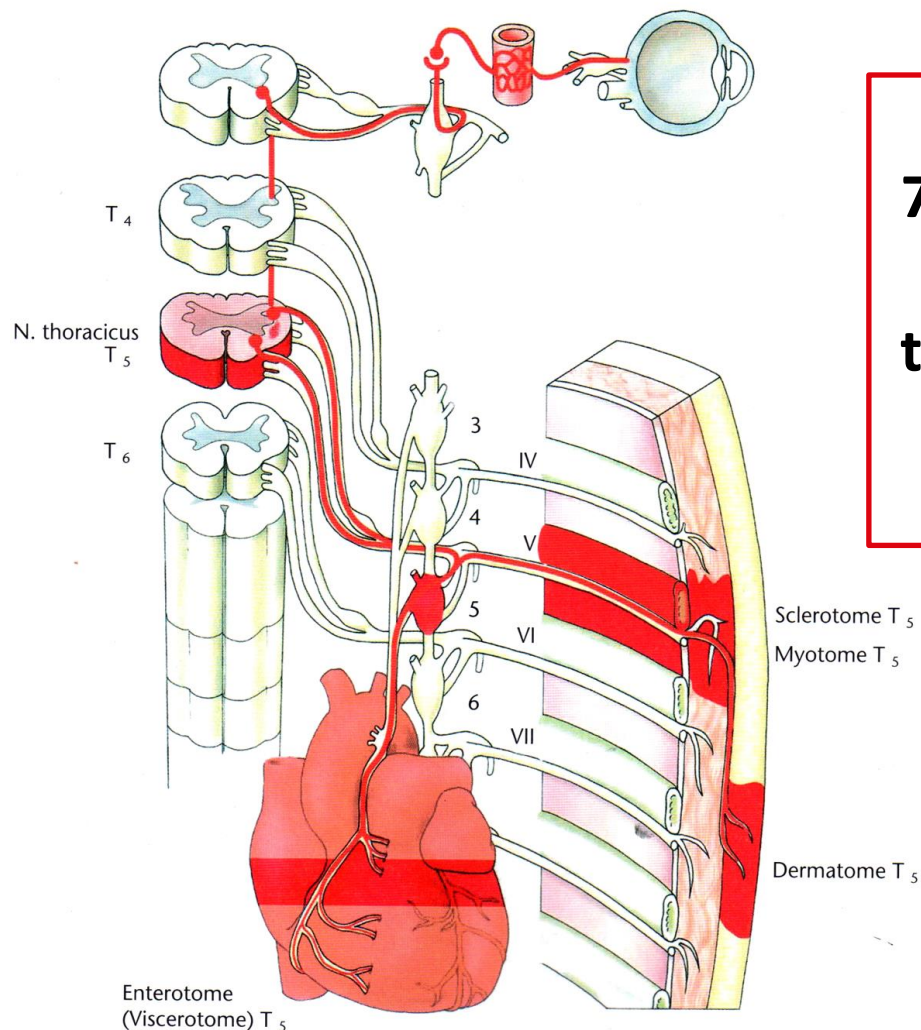

70% of Thermoregulation of Skin is Modulated by the *Local* Underlying Organs and Tissues!

Measurement Points



Dental

+

Body

+

Breast

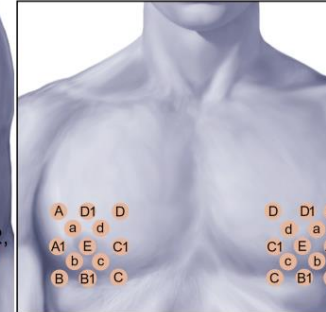
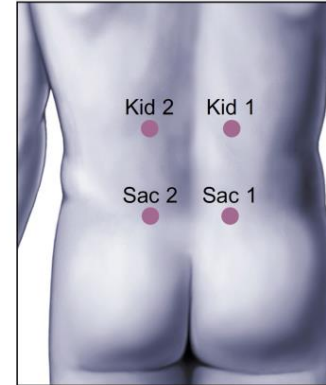
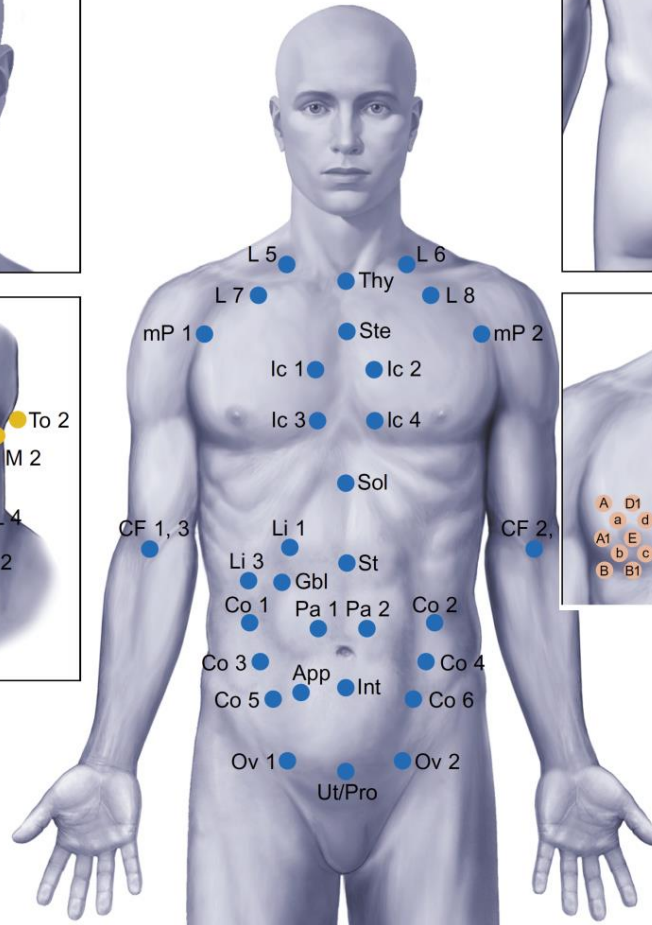
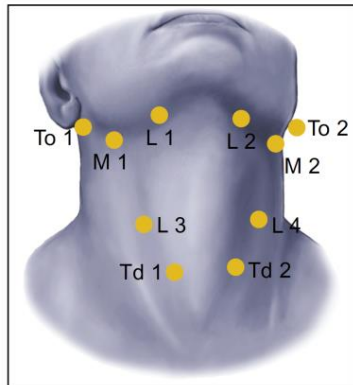
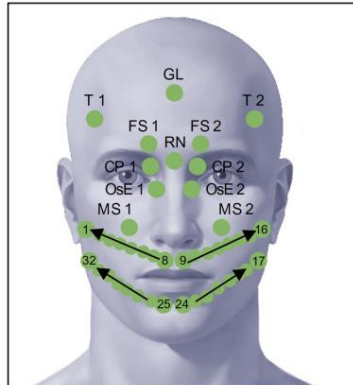

*Brain
Cranial
Sinuses
Endocrine
Teeth
Tonsils/Lymph
Thymus
Heart
Pericardium
Lungs
Esophagus
Stomach
Liver
Gall Bladder
Pancreas
Small Intestine
Colon
Uterus/Ovaries
Prostate
Kidneys
Sacroiliac*

Graphing the Measurement Points

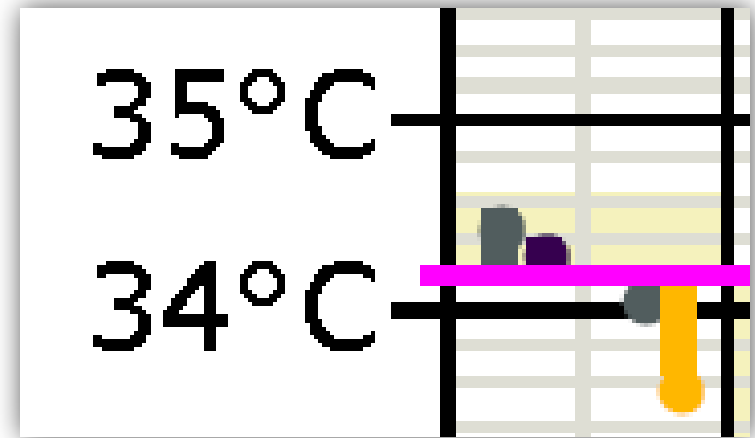
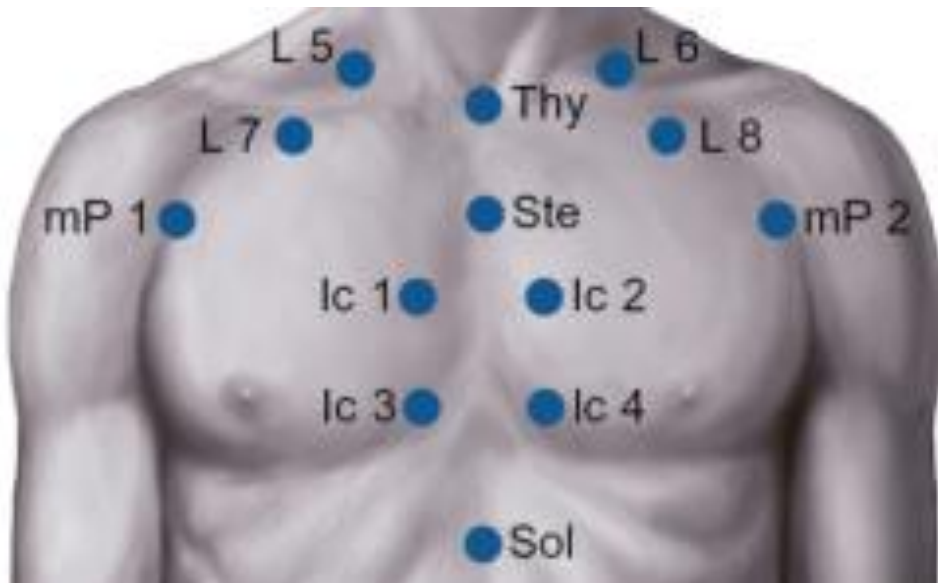

**Temperatures Reflect
Regulation Capacity**

Anatomy of Point Behavior - Body

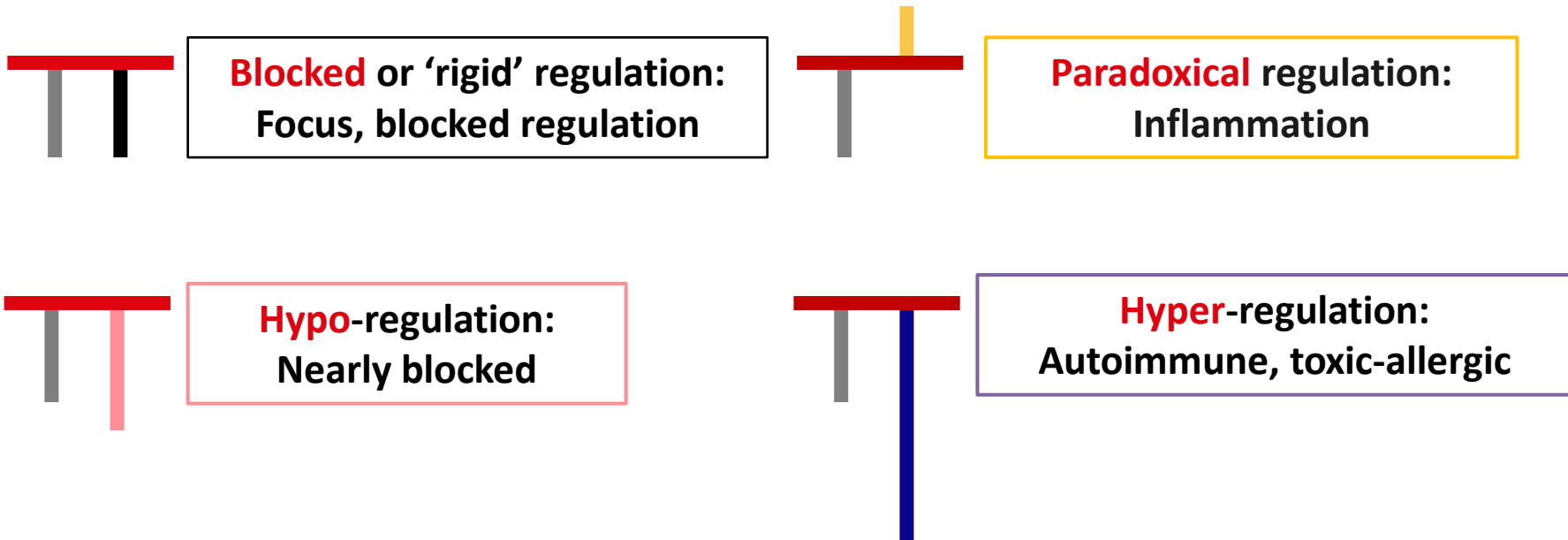
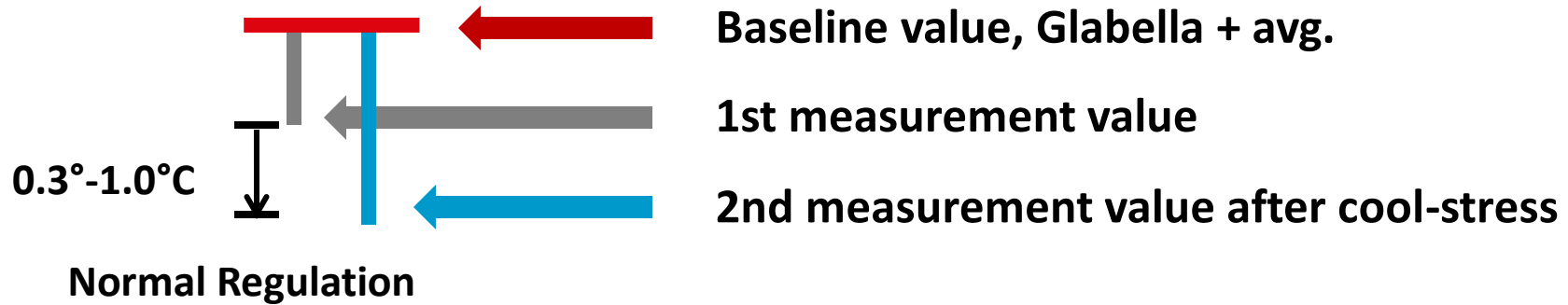

REGULATION THERMOGRAPHY SIGNATURE RECOGNITION



Signature Patterns of More than 30 Conditions

- Hepatobiliary Dysfunction
- Intestinal Dysfunction
- Bronchitis/pulmonary function
- Cardiac electrophysiology/myocardium
- Pre-diabetes, diabetes
- Food intolerance
- Thyroiditis, hypothyroid
- Suspicion of neoplasm
- Heavy metal toxicity
- Brain toxicity/head trauma
- Endocrine female/male
- Neuromuscular imbalances
- Kidney dysfunction
- Pelvic disorders/ovarian/cervical
- Prostate
- Breast health
- Dental foci/cavitation/toxicity
- Sinusitis
- Cerebrovascular functions
- Lymph/Infections

Alfa Thermodiagnosics: Taking it a Step Further



II. PRIORITY FOR TREATMENT

1. Lymph System Blockade
2. Breast Side Difference
3. Virus (systemic)
4. Myocardium Danger
5. Toxicity Index
6. Dental Focus

III. GENERALIZED OVERVIEW OF SUSPICIOUS REGIONS

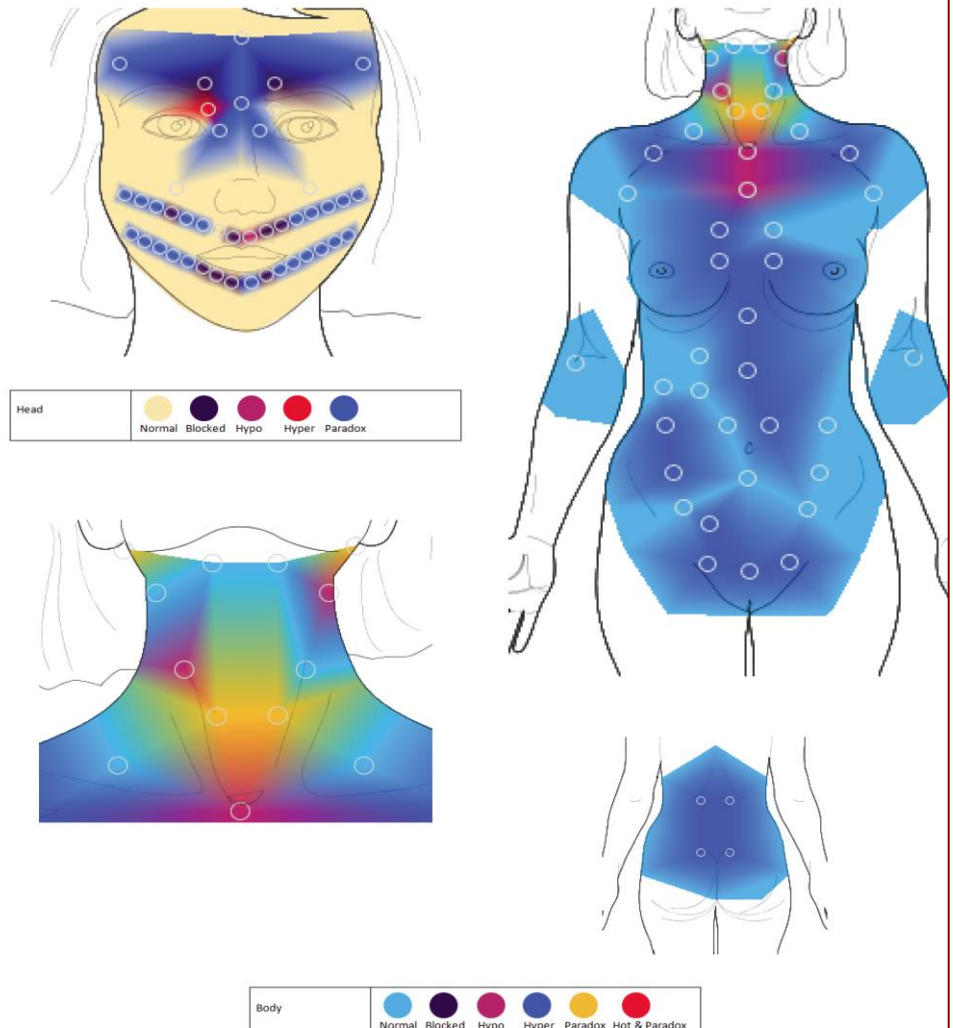

Breast Analysis

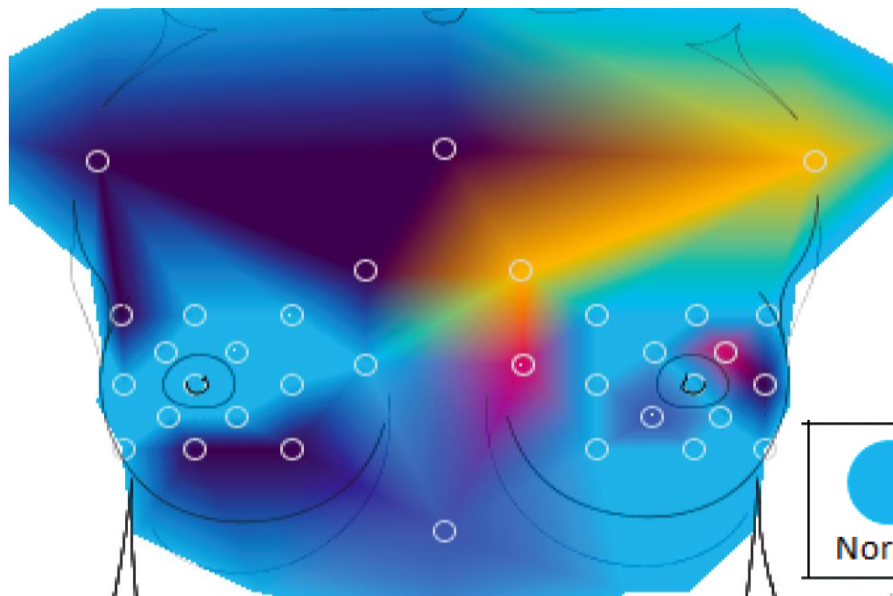

Breast Suspicion Criteria

Sternum Block	X	Breast blocked spot	X	Breast R-L asymmetry	X (RWarm)
Liver warm / block		Opp. Ovary Dysregulation		Il and Terrain Index high	
Tonsil / Lymph block	X	Chest disorder elevated		2nd Molar possible	X
Immune Index high		Breast disorder elevated	X	Stomach cold / blocked	X

Result: 7 / 12 criteria met for suspicion (X) (0-5 normal)

Signature & Grading for Breast Dysfunction

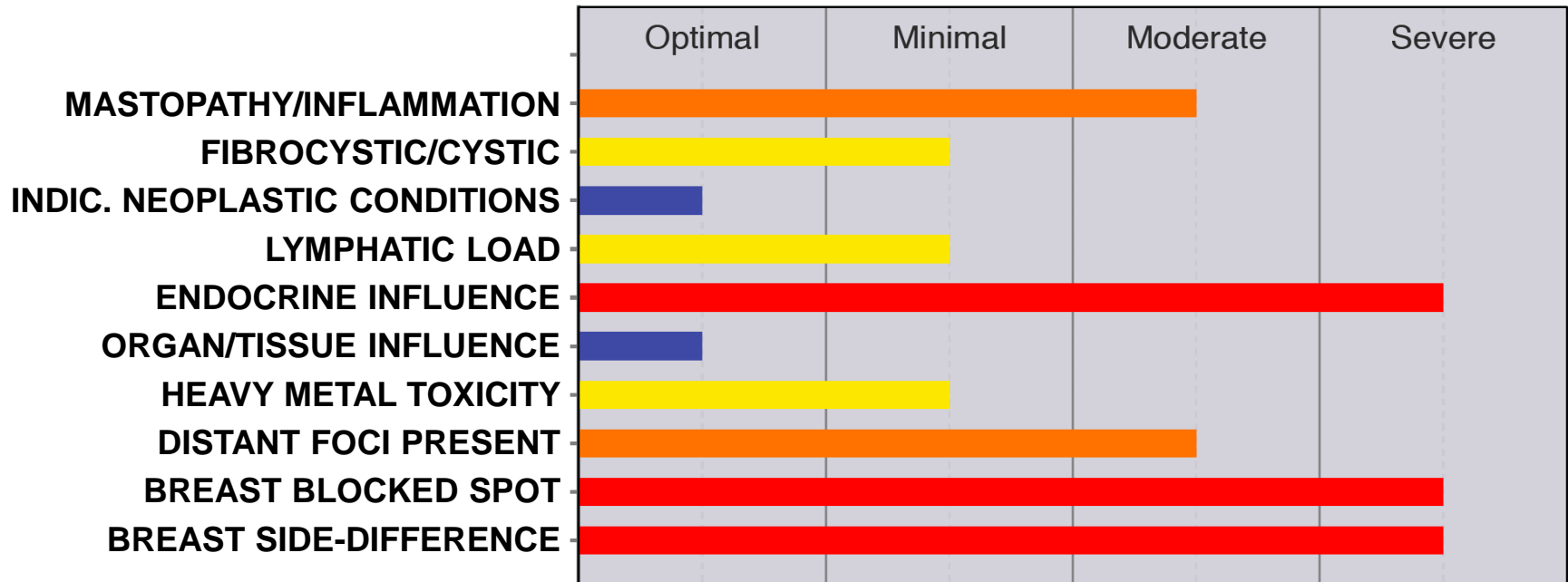

Breast Analysis Summary

- This 56 year old woman was referred to Dr Daniel Beilin. The overview appears as a/an Endocrine Influence, Breast Blocked Spot, and Breast Side Difference stress patient.
- There is Breast blocked spot and Breast R-L asymmetry apparent.
- According to the established 12 breast criteria 7/12 were indicated. This leaves minimal concerns for breast problems.
- Another thermogram should follow within 6 months in regards to the status after appropriate treatment and investigation. There is also a possibility an elevated suspicion may be due to hormonal cycles and therefore should be repeated at another phase of the menstrual cycle.
- These contributing organs and tissues are given in priority of severity of stress and form the basis for treatment or further tests:
 1. Breast blocked spot
 2. Breast R-L asymmetry
 3. Tonsil/lymph block

Dental Analysis

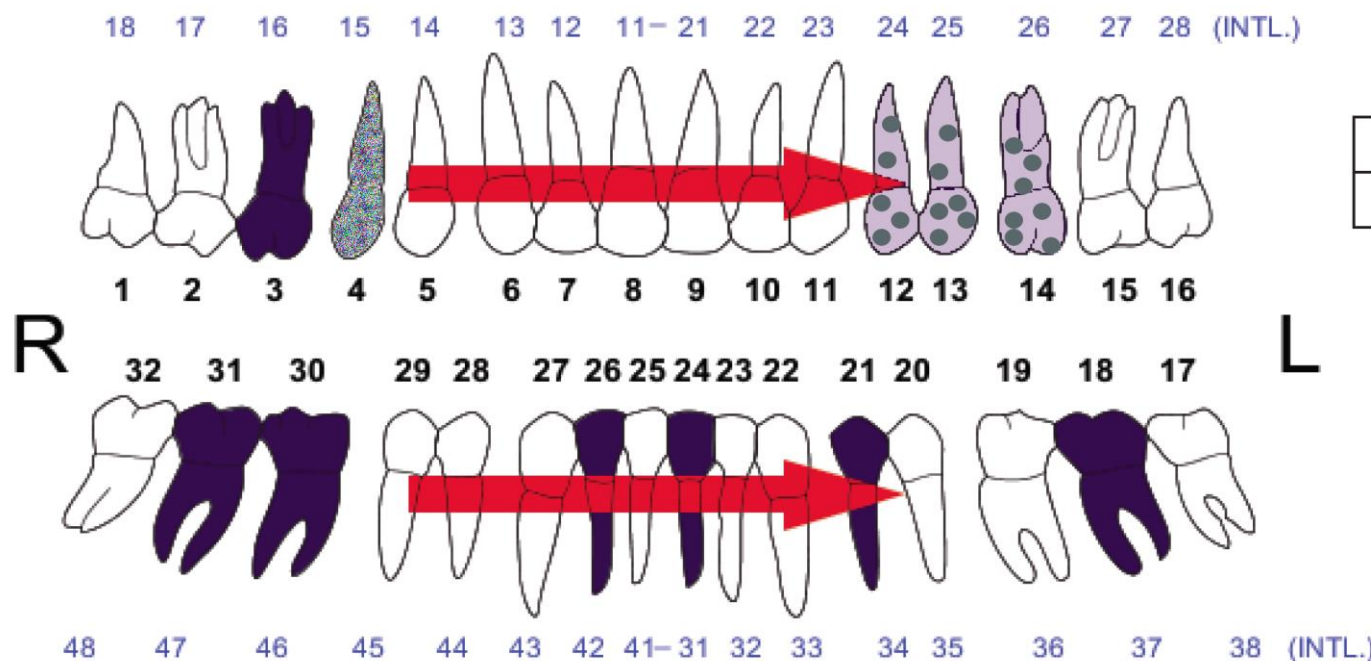

IDENTIFICATION FOR FOCAL CONNECTIONS TOOTH-TO-ORGAN/MERIDIAN EVIDENCE

Tooth Number	Organ Correspondence	Meridian Connects to
Tooth 4	Lung, Large Intestine	Right: Shoulder, Elbow, Hand (radial), Foot, Big Toe. Sinus: Paranasal and Ethmoid. Bronchi. Nose. Right Lung. Right Side of Large Intestine. Right Breast.
Tooth 12	Lung, Large Intestine	Left: Shoulder, Elbow, Hand (radial), Foot, Big Toe. Sinus: Paranasal and Ethmoid. Bronchi. Nose. Left Lung, Left Side of Large Intestine.
Tooth 13	Lung, Large Intestine	Left: Shoulder, Elbow, Hand (radial), Foot, Big Toe. Sinus: Paranasal and Ethmoid. Bronchi. Nose. Left Lung, Left Side of Large Intestine. Left Breast
Tooth 14	Stomach, Spleen	Left: TMJ, Anterior Hip/Knee, Medial Ankle. Sinus: Maxillary. Oropharynx. Larynx. Esophagus. Left Side of Stomach. Thyroid.

Case #1: Chronic Fatigue



- 32 year old female patient with severe fatigue
- Noted Integrative doctor suspects Lyme
 - Lyme titers mostly positive
 - EBD, HSVII positive

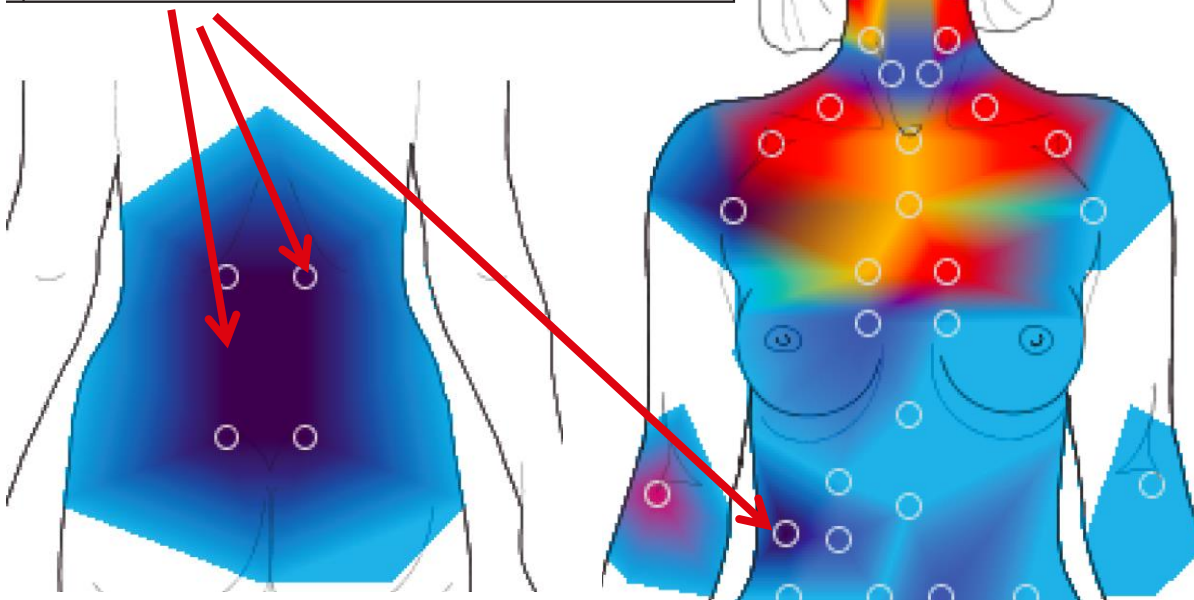
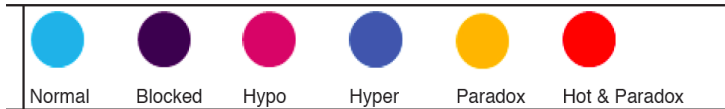

Therapies:

- Ozone
- UVB
- Infusions
- Sanum
- Parasite plans

Result:

- Improvement for 2 months
- Followed by relapse
- ***Mystery. Now what?***

Objective Assessment = Effective Strategies

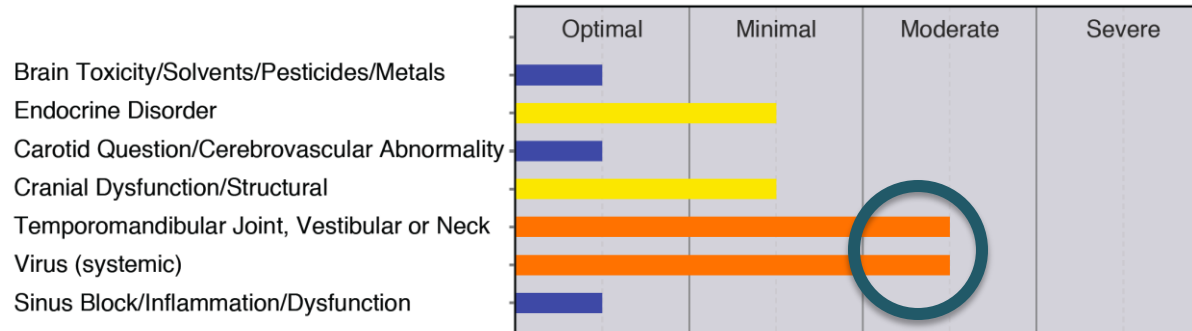

Upper Abdomen

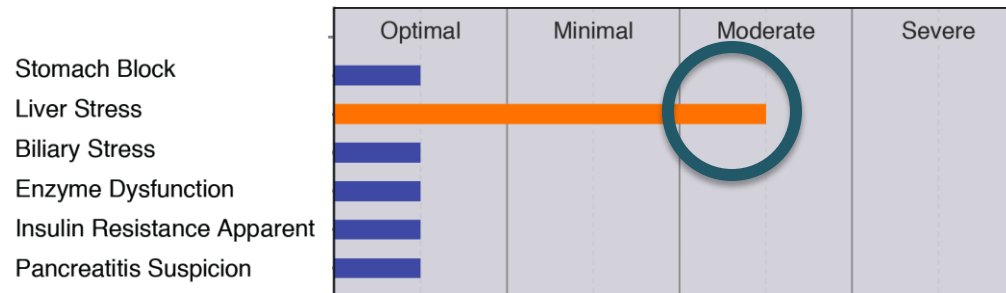

!

Kidney/Back



!

Dental Connection to Organ Systems



IV. DENTAL RELATIONSHIPS

Blocked teeth indicate possible origins of disturbance fields affecting various organ systems. The teeth listed below are a) blocked and b) located in quadrants of maximum dysfunction. They may be cause to consider their relationship to organs and tissues involved in the case. Any tooth identified is meant to represent the mini-region one tooth on either side of the tooth identified and is not always referring to the exact location of the tooth identified.

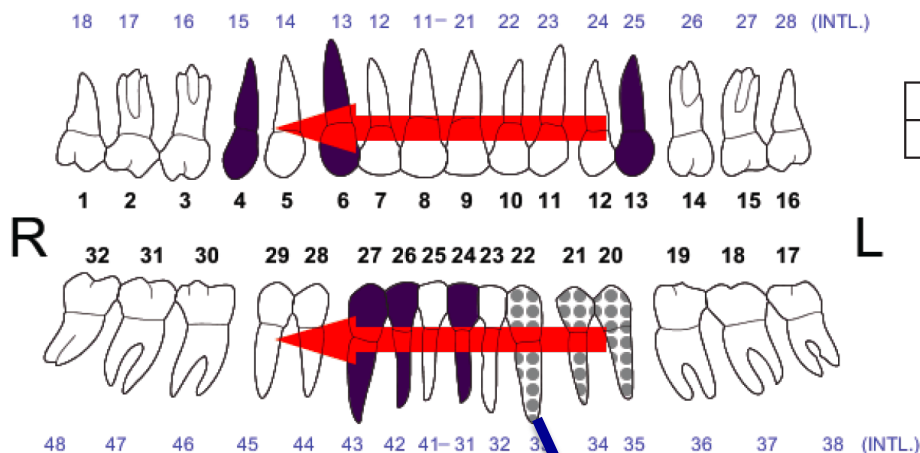

QUADRANT STRESS CHART

UPPER RIGHT	UPPER LEFT
LOWER RIGHT	LOWER LEFT

Bold indicate quadrant stress

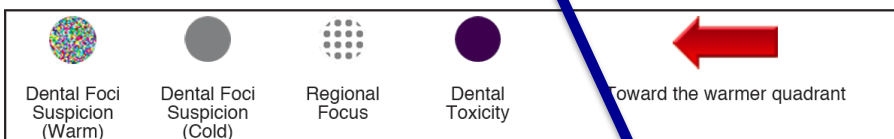

IDENTIFICATION FOR FOCAL CONNECTIONS TOOTH-TO-ORGAN/MERIDIAN EVIDENCE

Tooth Number	Organ Correspondence	Meridian Connects to
tooth 20	Spleen, Stomach	Left: TMJ, Anterior Hip/Knee, Medial Ankle. Sinus: Maxillary. Oropharynx. Larynx. Esophagus. Left Side of Stomach.
tooth 21	Spleen, Stomach	Left: TMJ, Anterior Hip/Knee, Medial Ankle. Sinus: Maxillary. Oropharynx. Larynx. Esophagus. Left Side of Stomach. Ovaries. Left Breast.
tooth 22	Liver, Gallbladder	Left: Posterior Knee, Hip, Lateral Ankle. Sinus: Sphenoid. Palatine Tonsil. Eye. Ovaries. Left Liver. Biliary Ducts.

Immediate, Clear Direction



II. PRIORITY FOR TREATMENT

By placing disorder highest priority, blocked regulation second, and proximal radical differences (within the same region) third, priority for treatment can be established with providing the best strategies and patient benefits. Any therapies recommended are intended as general guidance for the physician and do not in any way represent qualified therapeutic decisions that may substitute for more appropriate directions of care determined by the treating physician or practitioner.

1. Kidney Hypo-function ←
2. Breast Blocked Spot
3. Global Immune Stress
4. Heavy Metal Signature
5. Liver Stress ←
6. Food Intolerance, Sensitivity

RECOMMENDATIONS

- 1. There are signs of a possible kidney insufficiency. Consider creatinine and sonography.; Evaluate for toxicity, protein metabolic disturbances, enzyme deficiencies, diabetes.
2. Consider fibrocystic diagnosis, other criteria for suspicion, endocrine influence. Also imaging may be necessary. In addition, after consideration of criteria for suspicion and palpation if possible, if fibrocystic, lymph meds, endocrine balancing, enzyme supplementation.
3. Consider CBC w diff, Immunology panel, lymph palpation/exam. In addition, apply immune-stimulation such as herbal immune supplementation, thymus extracts, lymph meds as well as probiotics.
4. Consider chronic toxic metal or environmental chemical exposures such as mercury poisoning (long term); If tests are positive, consider chelation therapy, dietary restriction, Urinary challenge or hair element testing.
- 5. LFTs, Metabolic Panel, Lipid panel, A1-c recommended.; Additional: consider liver detoxification, herbal, enzymatic, dietary restriction of fats or alcohol.
6. Refer to test for celiac and other food sensitivities; Consider L-glutamine, probiotics, elimination diet.

Treatment & Follow-up



Therapies:

- Detox remedy: Pleo Muc Supps, Bucco/Juniperus/Ranalin
- Detox remedy: chelidonium/lycopodium/traxacum/quassia

Result:

- Dramatic improvement in 2 months
- Resumes normal life after 4 years of severe fatigue

Before

Blocked

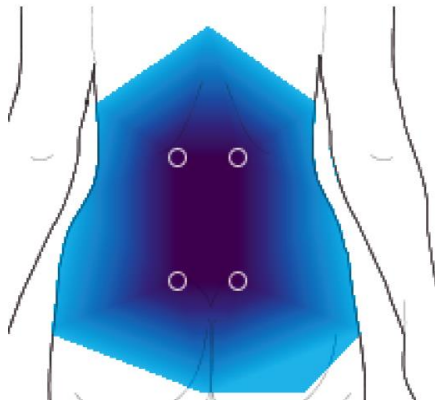

After

Clear

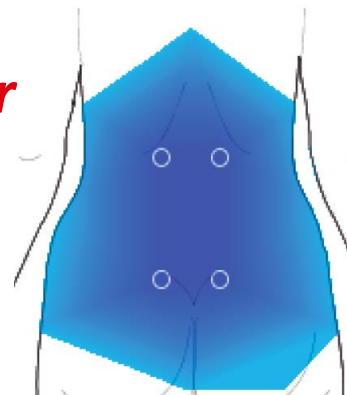

Case #2: Recent Aortic Dissection



- 70 year old male with growing weakness
- History of Aortic Dissection
 - Chronic Mycosis
 - Controlled Hypertension

Systemic Blocked Regulation

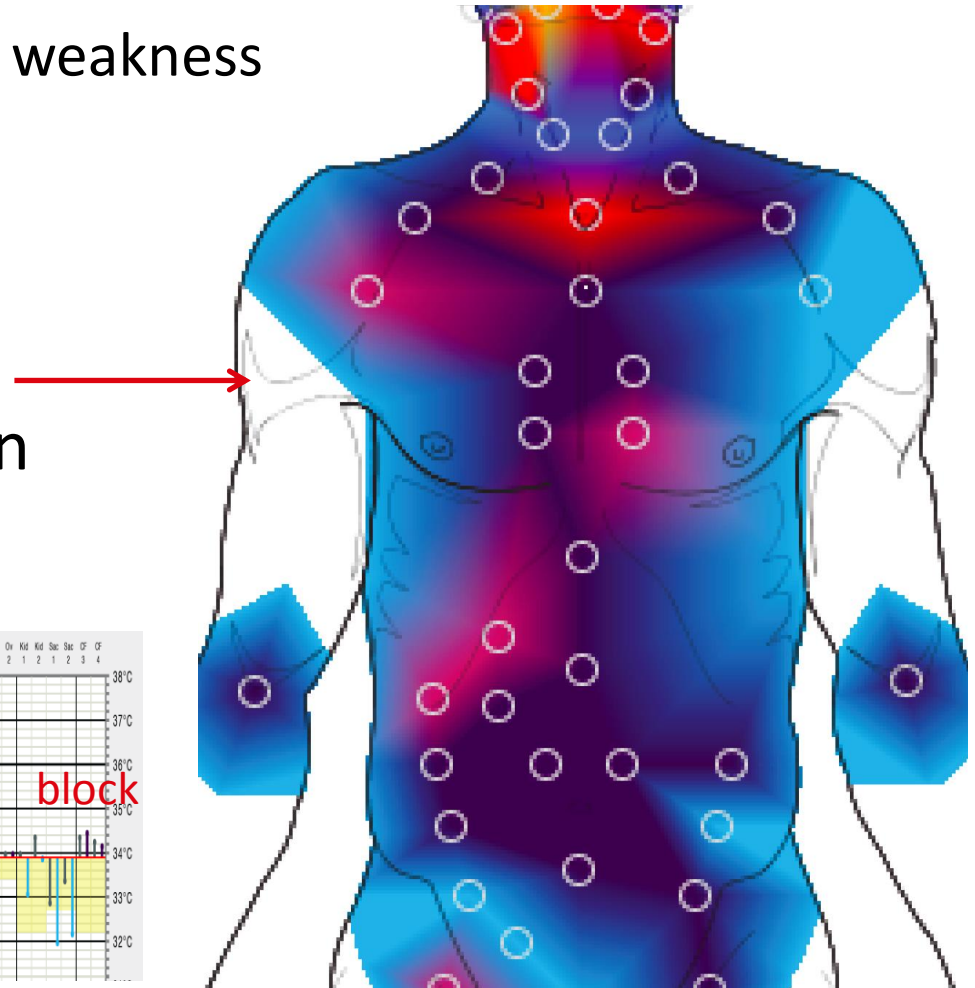
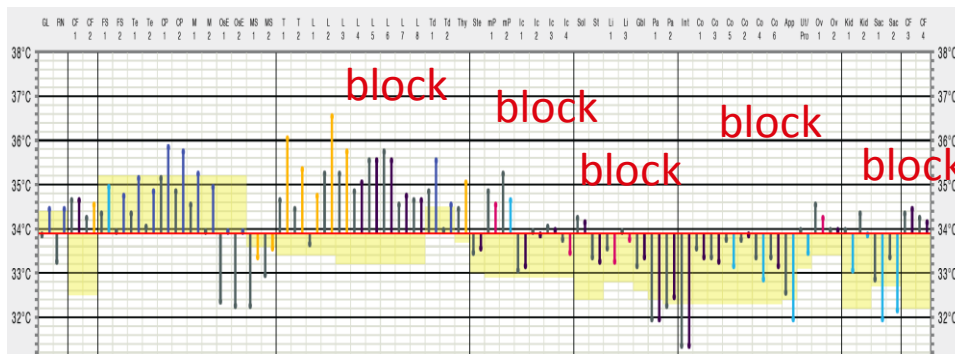

Detox + Heavy Metal, Immune



VI. DYSREGULATIVE PATTERN SIGNATURES AND RECOGNITION

Whole Body Identifier Patterns

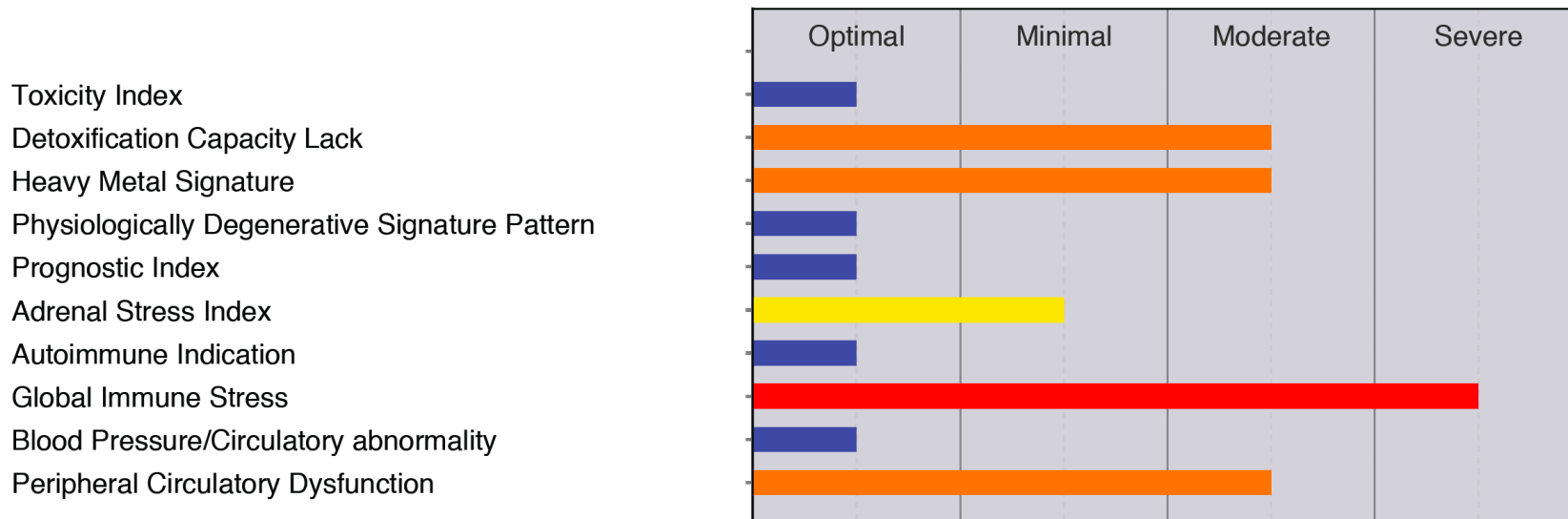

Neck Region

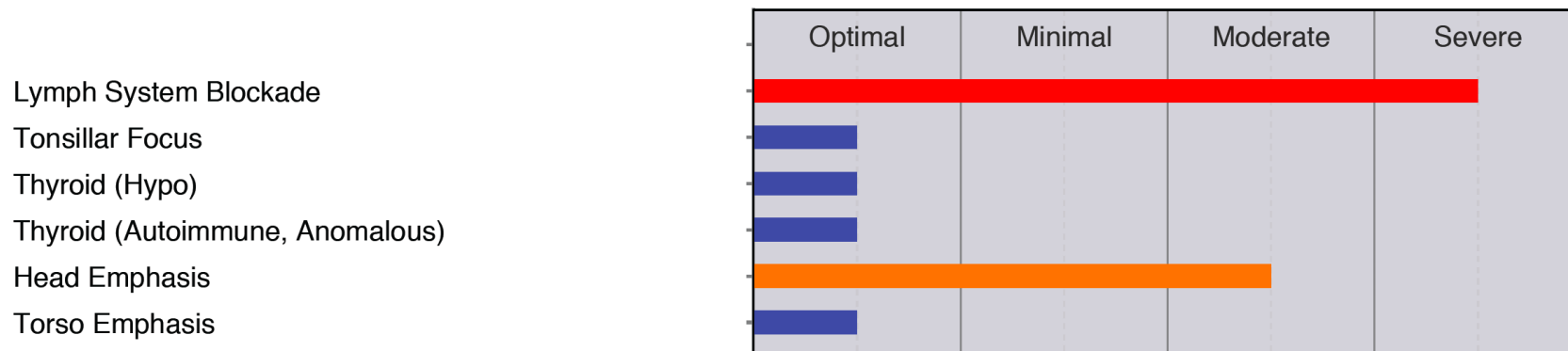

Treatment & Follow-up



THERAPIES:

- Heavy Metal Detox
- Enzyme Therapy
- Liver Detox

RESULTS:

- Renewed Energy
- Improved Cardiac Function

Before

Blocked

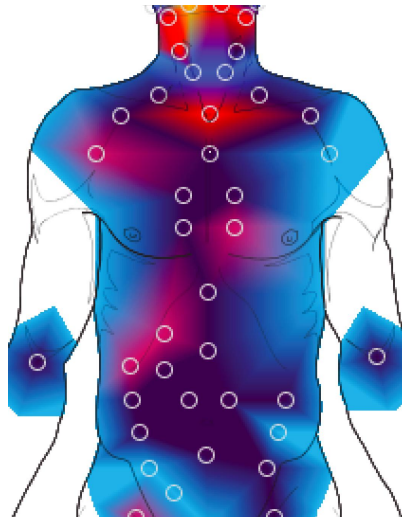

After

Clear

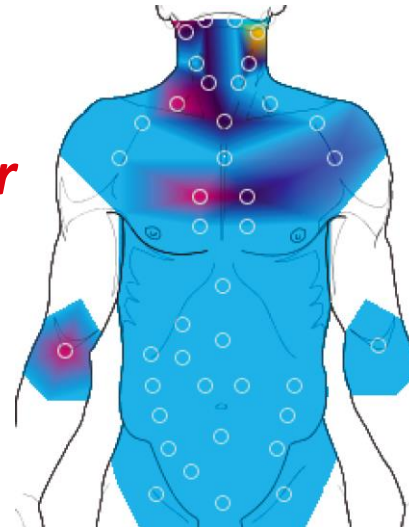

Monitoring Treatment Efficacy



MONITORING REGULATION CAPACITY= Effective Intervention

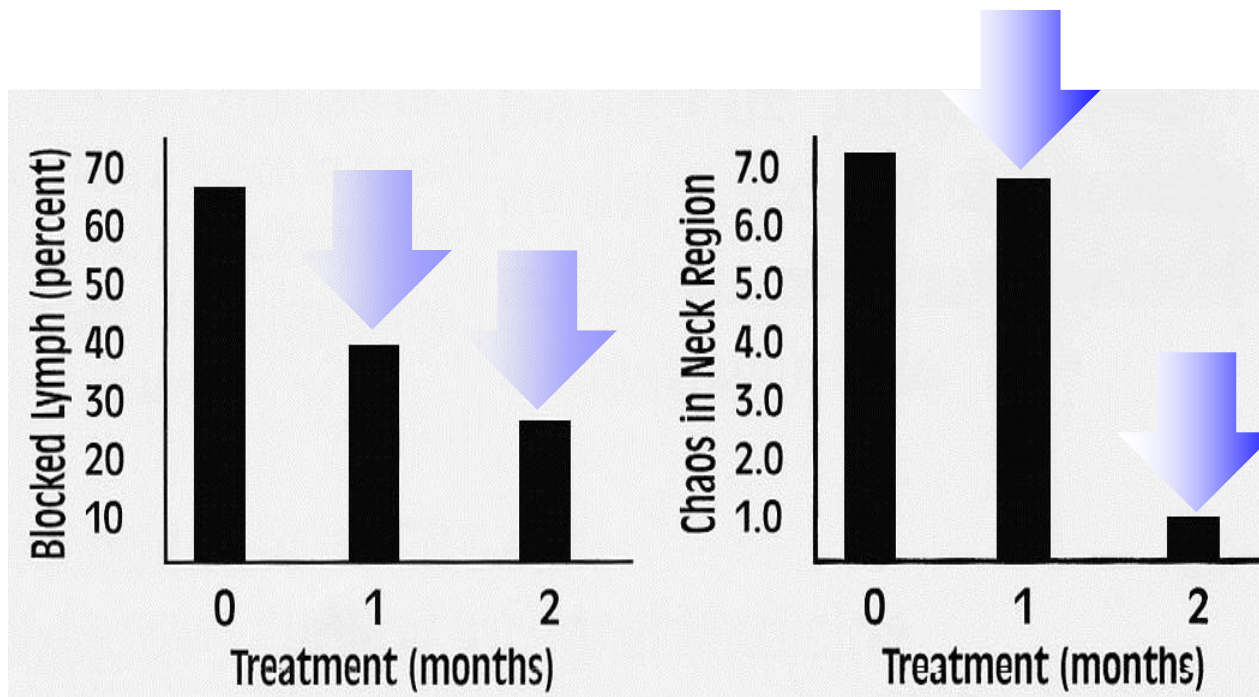

Case #3: Breast Suspicion



- 45 year old woman with bloody discharge right breast
- Microcalcifications on mammography
- Biopsy negative but guarded
- Lumpectomy vs. mastectomy recommended

Whole-Body View

- HEAD BLOCK
- DENTAL QUESTION
- NECK BLOCK
- TOXICITY (GENERAL)

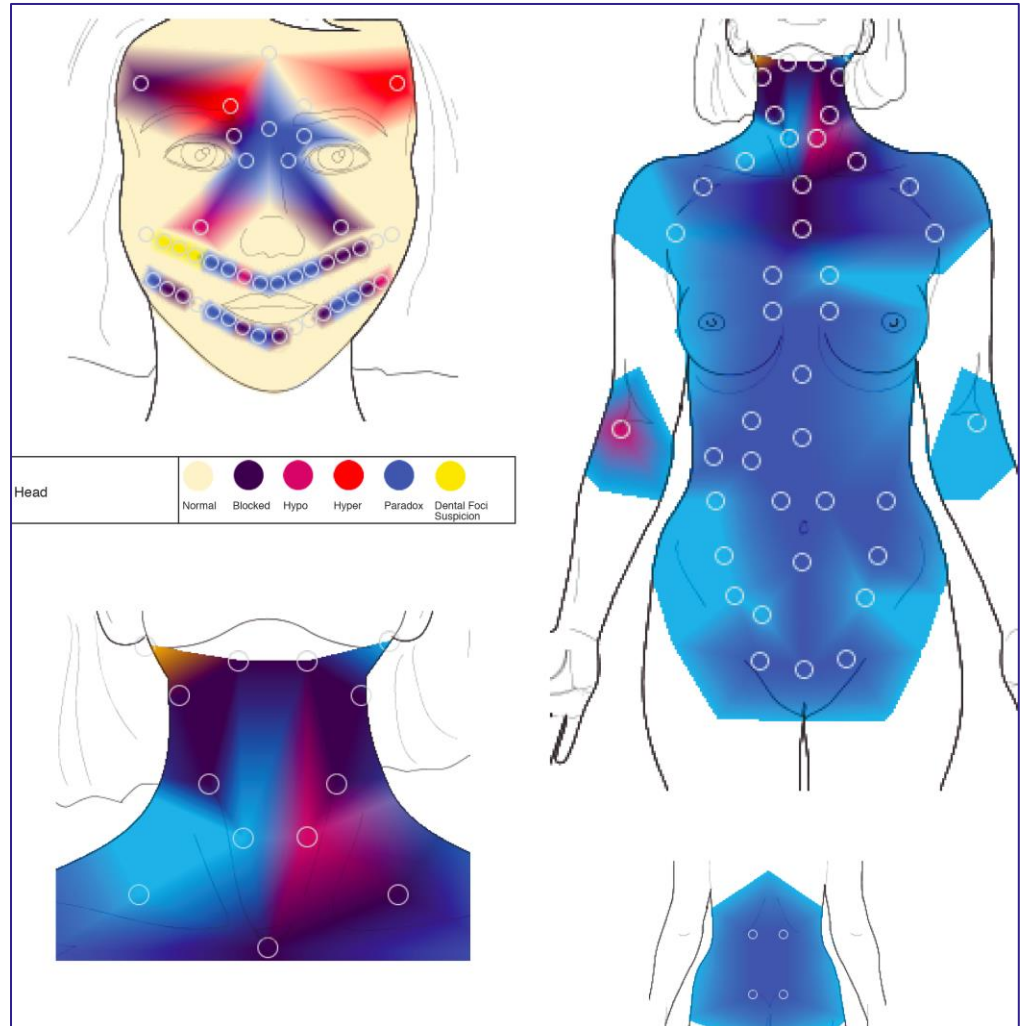

CONFIRMED REGULATION DISTURBANCES

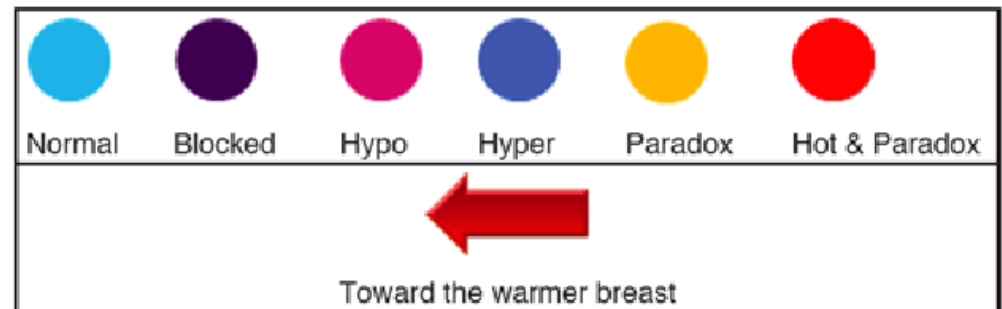
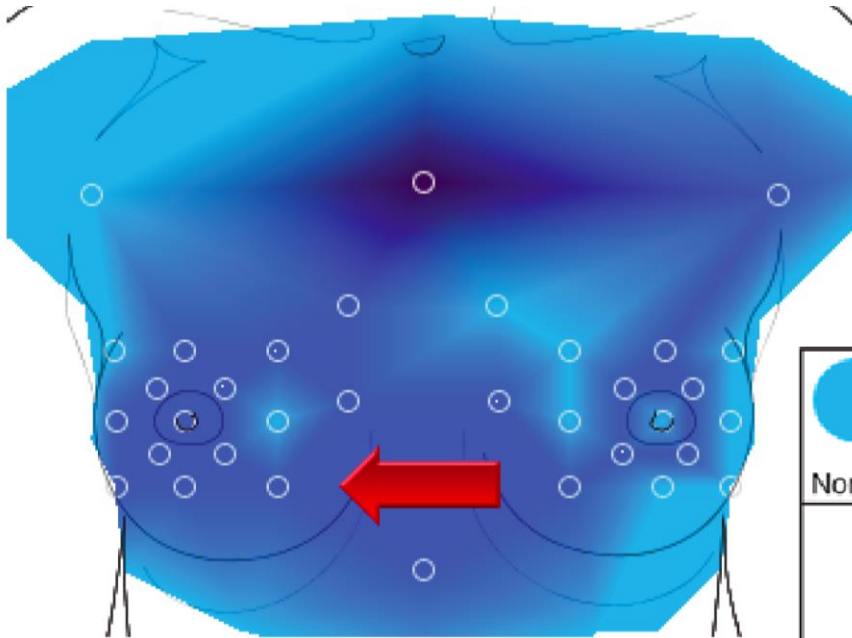

Breast Suspicion Criteria

Sternum Block	X	Breast blocked spot		Breast R-L asymmetry	X (RWarm)
Liver warm / block	X	Opp. Ovary Dysregulation		Il and Terrain Index high	X
Tonsil / Lymph block	X	Chest disorder elevated		2nd Molar possible	X
Immune Index high	X	Breast disorder elevated	X	Stomach cold / blocked	

Result: 8 / 12 criteria met for suspicion (X) (0-5 normal)

SIGNATURE RECOGNITION



Signature & Gradings for Breast Dysfunction

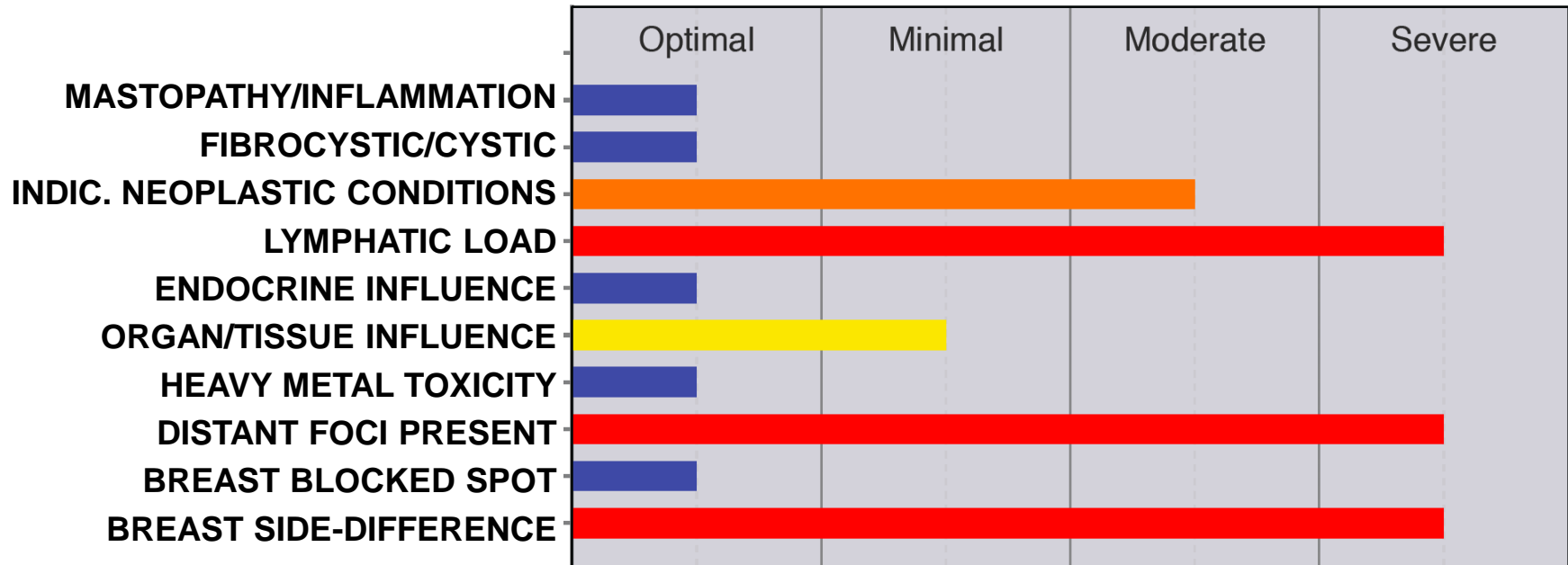

DENTAL CORRELATION



Focal Suspicion: Teeth #3 and #4

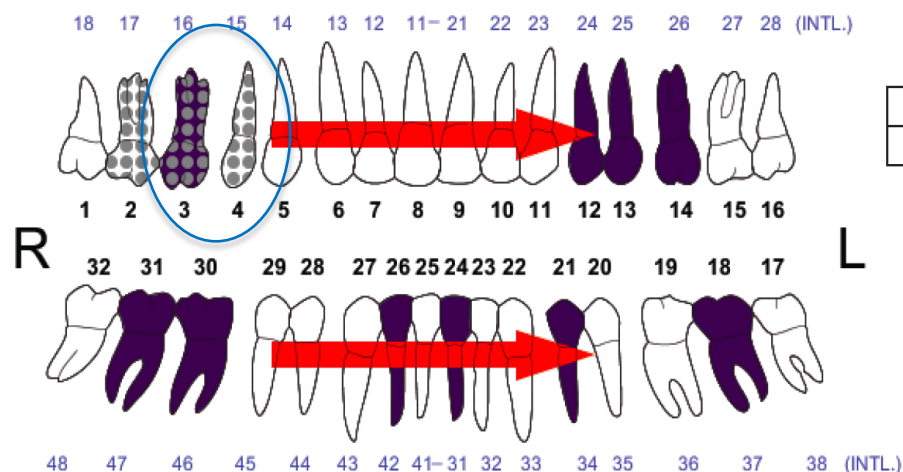

QUADRANT STRESS CHART

UPPER RIGHT	UPPER LEFT
LOWER RIGHT	LOWER LEFT

Bold indicate quadrant stress

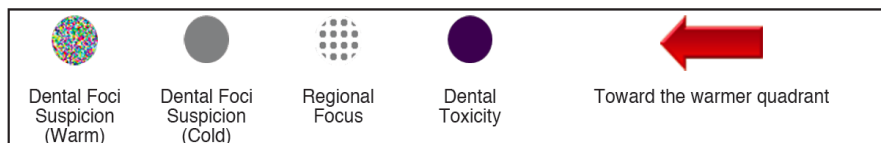

IDENTIFICATION FOR FOCAL CONNECTIONS TOOTH-TO-ORGAN/MERIDIAN EVIDENCE

Tooth Number	Organ Correspondence	Meridian Connects to
tooth 2	Stomach, Pancreas	Right: TMJ, Anterior Hip/Knee, Medial Ankle. Sinus: Maxillary. Oropharynx. Larynx. Esophagus. Right Side of Stomach. Parathyroid.
tooth 3	Stomach, Pancreas	Right: TMJ, Anterior Hip/Knee, Medial Ankle. Sinus: Maxillary. Oropharynx. Larynx. Esophagus. Right Side of Stomach. Thyroid. Right Breast.
tooth 4	Lung, Large Intestine	Right: Shoulder, Elbow, Hand (radial), Foot, Big Toe. Sinus: Paranasal and Ethmoid. Bronchi. Nose. Right Lung. Right Side of Large Intestine. Right Breast.

CLEAR INTEGRATIVE REPORTING



PRIORITIES

1. Lymph System Blockade
2. Breast Side Difference
3. Virus (systemic)
4. Myocardium Danger
5. Toxicity Index
6. Food Intolerance, Sensitivity

RECOMMENDATIONS

1. Palpation of lymph (neck, chest, axillae, inguinal) with cbc and possible throat culture, viral panel. Supplement with lymph meds such as Astragalus, thymus, phytolacca, etc. Also recommend to probiotic therapy.
2. Regarding breast side difference, consider other criteria to aid in decision making process.
3. Consider viral panel. Treat with supplementation such as L-Lysine, gentian and other antivirals, as well as consider bacterial co-infections and use supplements for general immune support.
4. Consider evaluation for coronary artery dysfunction; Supplements that may be appropriate: D-Ribose, CoQ10, E, magnesium.
5. Consider allergy testing, CRP, ANA, Sed.Rate.; Additionally, test for chemical and environmental toxic exposures, head and neck focal disturbances.
6. Refer to test for celiac and other food sensitivities; Consider l-glutamine, probiotics, elimination diet.

4 Month Treatment Plan



- DENTAL: REMOVAL OF ROOT CANALS
- ANTIVIRALS
- HEAVY METAL DETOX
- LIVER THERAPIES
- BRAIN DETOX

PRE/POST-THERAPY CONTROL



Whole-Body View

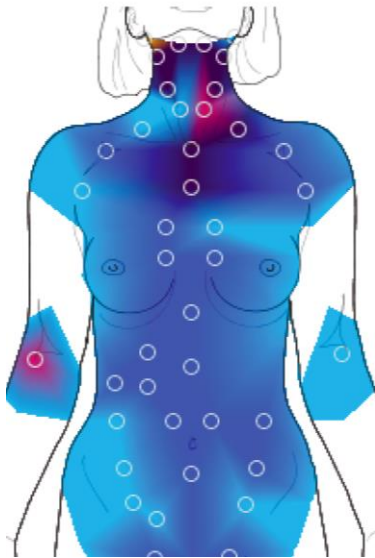

Before

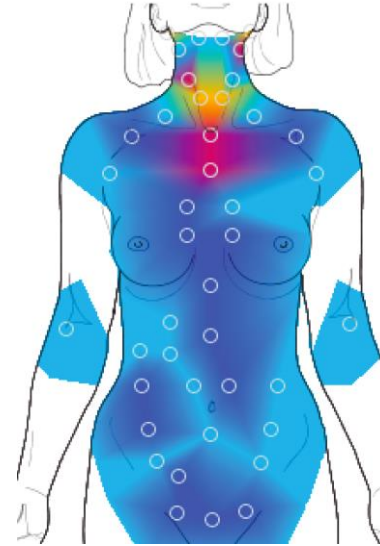

After

PRE/POST-THERAPY CONTROL

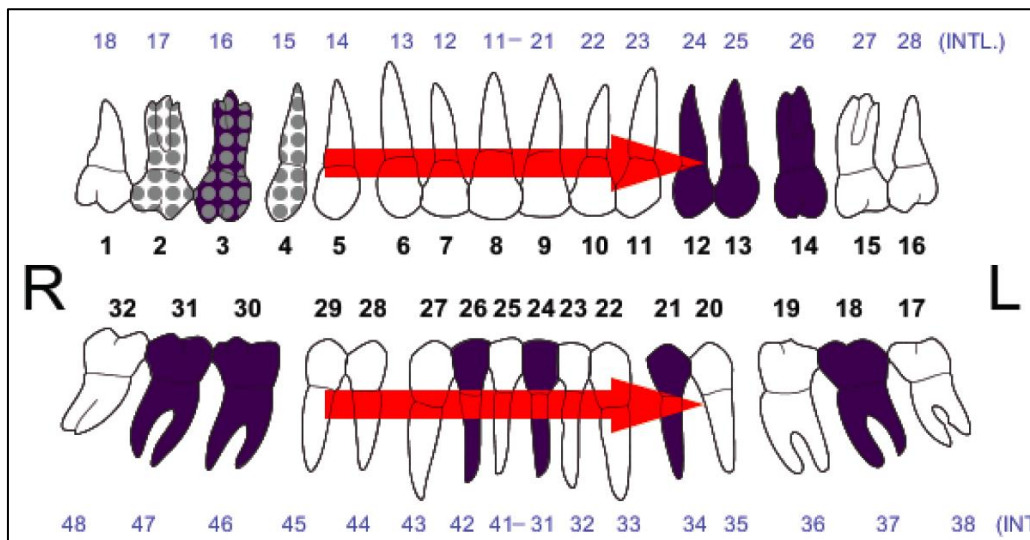

Dental View

Before

After

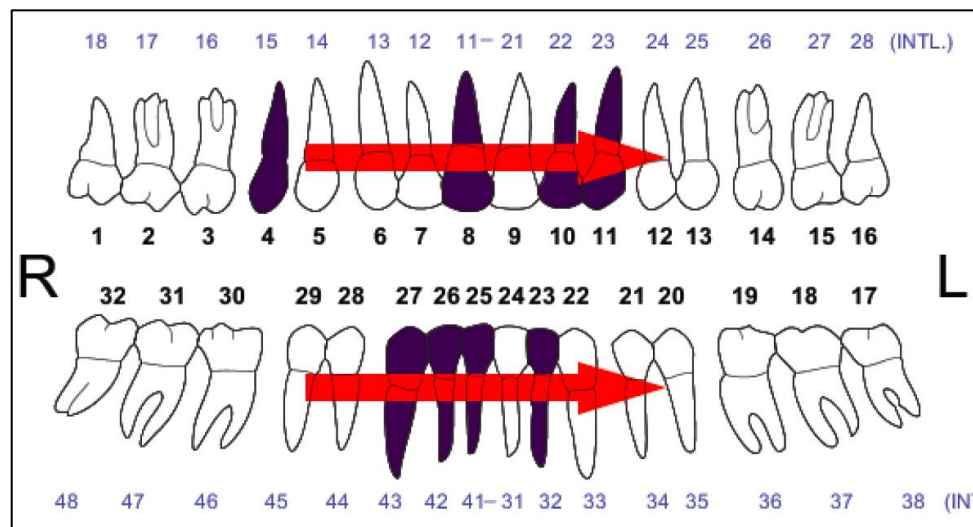

PRE/POST-THERAPY CONTROL



Breast View

Before

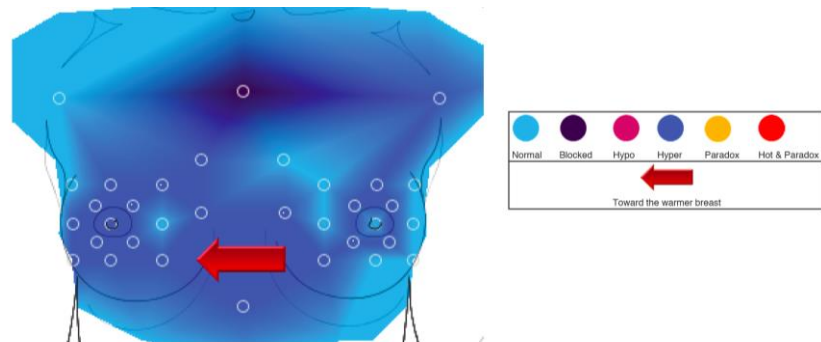

Breast Suspicion Criteria

Sternum Block	X	Breast Blocked Spot		Breast R-L asymmetry	X (RWarm)
Liver warm/block	X	Opp. Ovary Dysregulation		Lyl and Terrain Index high	X
Tonsil/lymph block	X	Chest disorder elevated		2nd Molar possible	X
Lymphatic Index high	X	Breast disorder elevated	X	Stomach cold/blocked	

Result: 8/12 criteria met for suspicion (X) (0-5 normal)

8/12 Suspicion Criteria

Signature & Gradings for Breast Dysfunction

Mastopathy/Inflammatory
Fibrocystic/Cystic
Physiologically Compensated Signature Pattern
Lymphatic Load
Endocrine Influence
Organ/Tissue Influence
Heavy Metal Toxicity
Distant/Related Focal
Breast Blocked Spot
Breast Side Difference



After

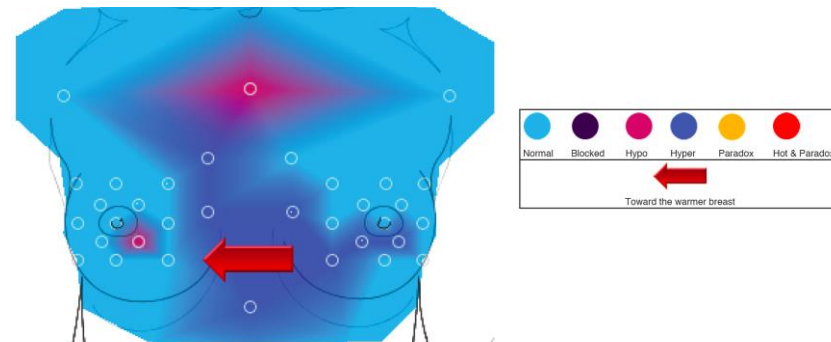

Breast Suspicion Criteria

Sternum Block		Breast Blocked Spot		Breast R-L asymmetry	X (RWarm)
Liver warm/block		Opp. Ovary Dysregulation		Lyl and Terrain Index high	
Tonsil/lymph block		Chest disorder elevated		2nd Molar possible	
Lymphatic Index high		Breast disorder elevated	X	Stomach cold/blocked	

Result: 2/12 criteria met for suspicion (X) (0-5 normal)

2/12 Suspicion Criteria



Closer to Certainty



Regulation Thermography
+ Biological Testing
+ Laboratory Testing

=

Answers Based on
Objective Methods

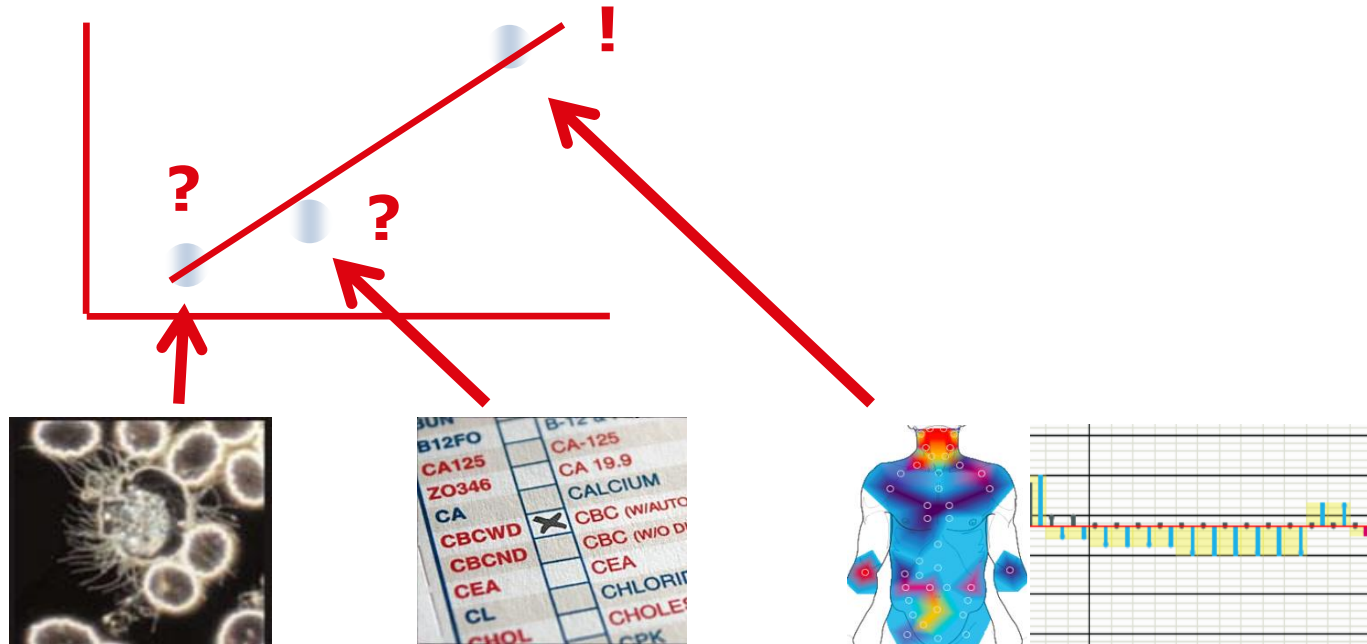

Regulation Thermography gives us key information from a **functional dimension**, adding to our vector definitions.

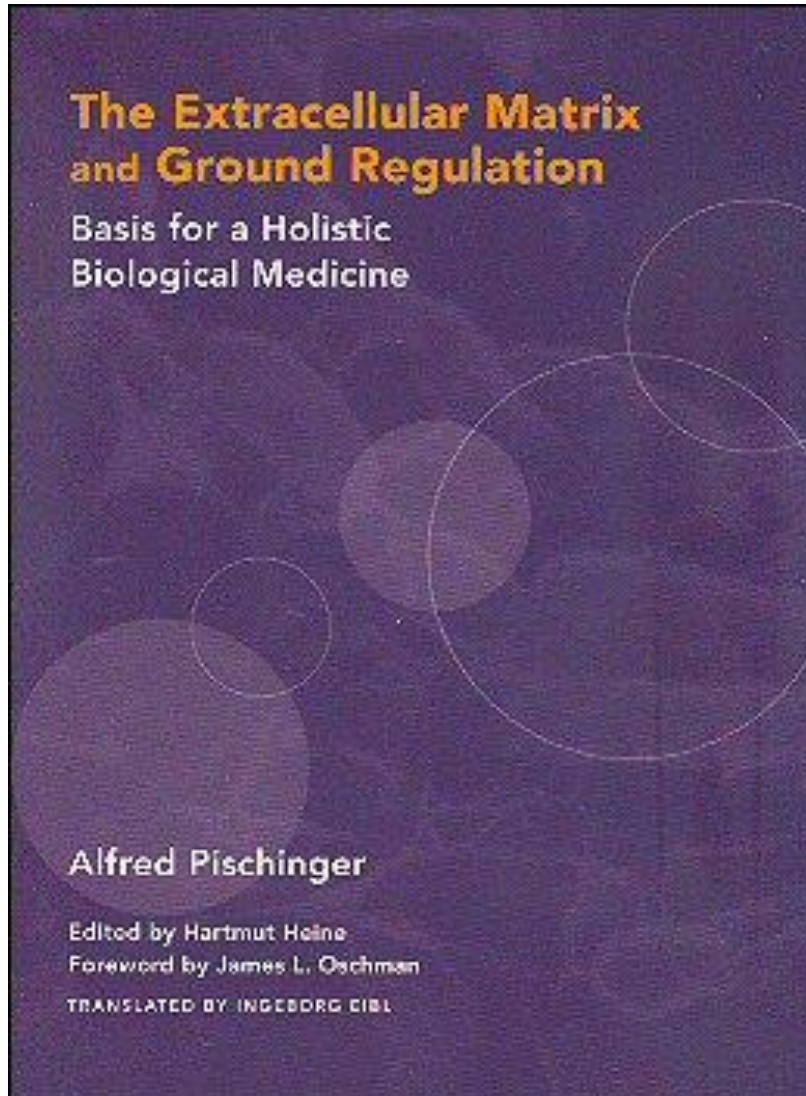

**“Regulation Thermography
is a true method for the
diagnosis of the regulation
matrix and its consequent
disease manifestations”.**

Alfred Pischinger
(1899 – 1982)

**Pischinger was the first scientist to describe
the regulation of the ECM and to state that
each disease starts within the ECM.**

Conclusion



- **Restoring Optimal Regulation = Path to Healing**
- **Whole-Body Regulation Thermography accurately reveals regulation of organ systems and the hidden causes of disease.**

“Regulation physiology sits at a crucial core of most diseases, and Regulation Thermometry is the superior choice in envisioning those causes”.

-Dr. Dietrich Klinghardt, M.D., Ph.D



alfaTM
THERMODIAGNOSTICS

Thank You

Dr. Daniel Beilin
drbeilin@alfathermo.com
831-901-9248

The AlfaSight 9000™ Whole-Body Thermometry System

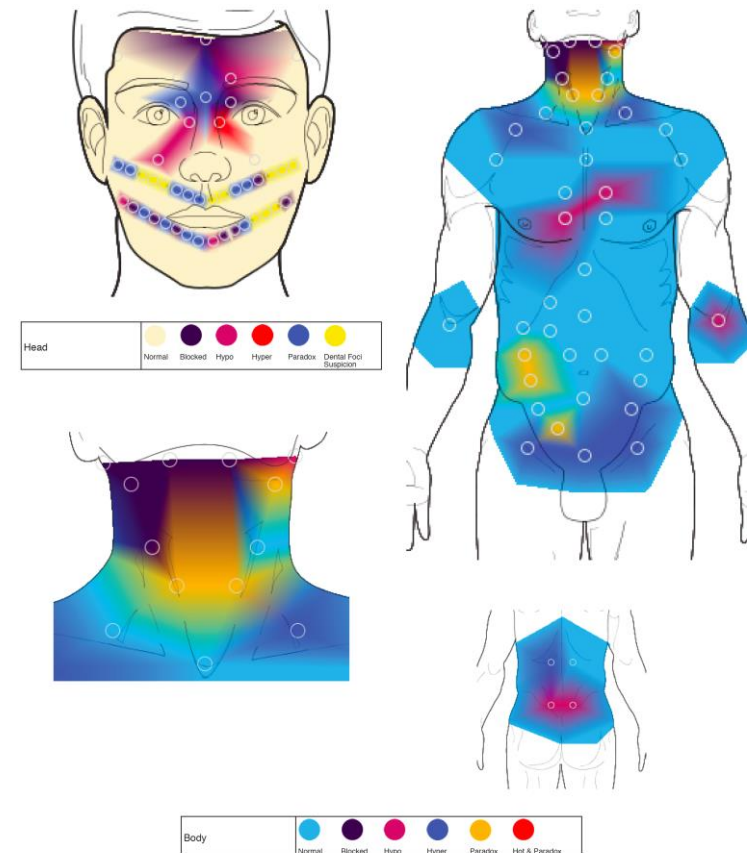
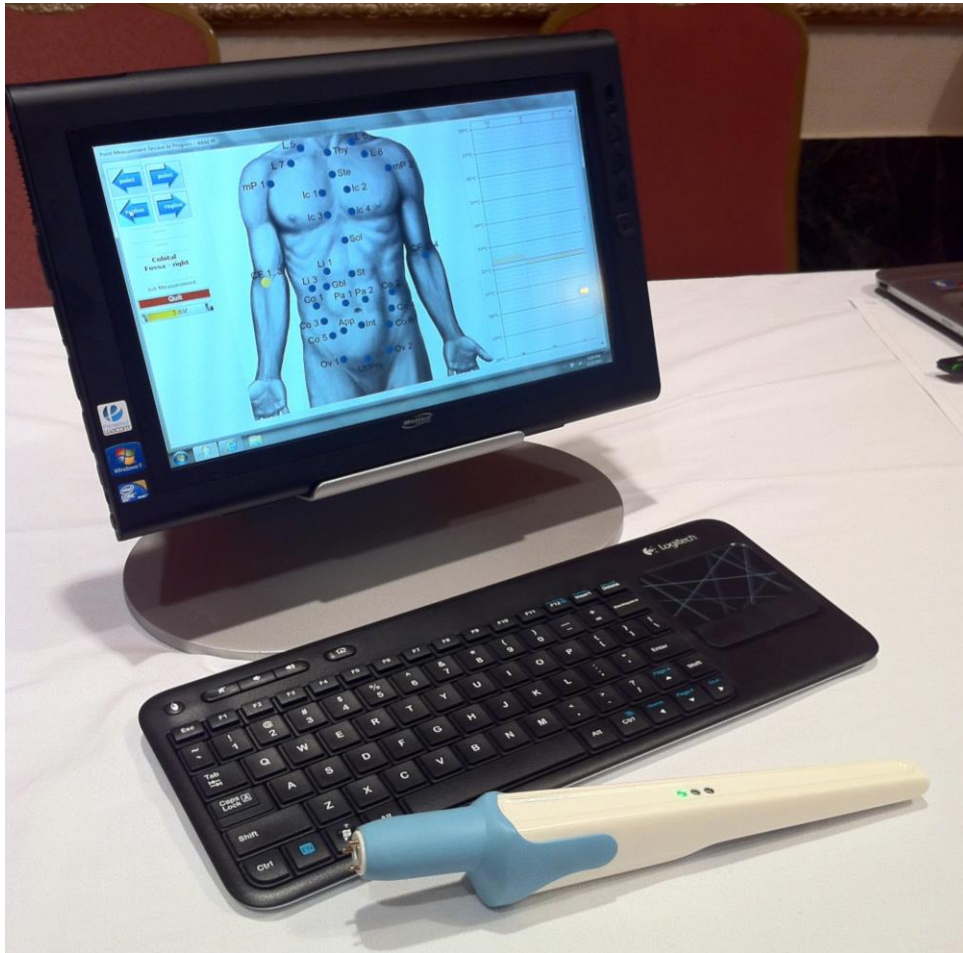

Highlights



- Digitized Temperatures; Disease Signature-Recognition Algorithms. Eliminates Bias.
- 30,000+ Patient Database with Correlations to Radiology, Clinical and Laboratory Tests
- Non-Invasive, No Radiation
- Monitor Treatment Efficacy & Patient Progress
- Early Detection for Early Intervention
- Instant Patient Reports with Priorities and Recommendations that Guide Treatment

Clinical Screening Technologies

Benefits Comparison



	X-Ray	CT	MRI	IR Camera	Alfa
Non-Invasive	✗	✗	Without Contrast	✓	✓
Analyzes Functional Physiology	✗	✗	Rare	✗	✓
Minimizes System-Born False Positives/Negatives	✗	✓	✓	✗	✓
Easily Demonstrate Efficacy & Low-Risk to Patient	✗	✗	✓	✓	✓
Detects Dysfunction before Disease	✗	✗	✗	Rare	✓
Objectively Generated Reports	✗	✗	✗	✗	✓
Clarifies Cause	✗	✗	✗	✗	✓
Gastroenterological Disorder Differentiation	✓	✓	Limited	✗	Functional Analysis
Breast Disease, Cancer Staging	Limited	✗	✓	Non-Functional	Functional Analysis

Clinical Screening Technologies Benefits Comparison (cont'd)



	X-Ray	CT	MRI	IR Camera	Alfa
Cognitive Disorders, Neurology	✗	✗	✓	✗	Functional Analysis
Post-Breast Cancer Prognostics	Limited	✗	Limited	✗	Functional Analysis
Cardiology	😊	😊	✗	✗	Functional Analysis
Urology/Nephrology	✗	😊	😊	✗	Functional Analysis
Thyroid Disorders	With Isotope	✗	✗	✗	✓
Environmental Toxicology: Toxic Exposures	✗	✗	If Used Functionally	✗	Functional Analysis
Post-Traumatic Stress Disorders	✗	✗	If Used Functionally	✗	Functional Analysis
General Immune Dysfunction	✗	✗	✗	✗	✓
Pre-Diabetes and Metabolic Dysfunction	✗	✗	✗	✗	Functional Analysis
Cost	\$\$	\$\$\$	\$\$\$	\$	\$

Medical Advisors



- **Petra Blum, M.D.**, Author, Lecturer, Leader
Regulation Medicine (Germany)
- **Dr. Thomas Rau, M.D.**
Medical Director, Paracelsus Clinic (Switzerland)
- **Dr. Dietrick Klinghardt, M.D.**
Founder of the Klinghardt Academy (U.S. & UK),
Institute for Neurobiology (Germany)
- **Dr. David Hickey, M.D.**
Nuclear Medicine Physician and Radiologist (U.S.)

CONTACT



For More Information:

Alfa Thermodiagnostics East Coast Administration

PHONE: 516-367-3600

ALFATHERMO.COM / CONTACT